Palm Beach Life

MARCH 13, 1951

PRICE 50 CENTS

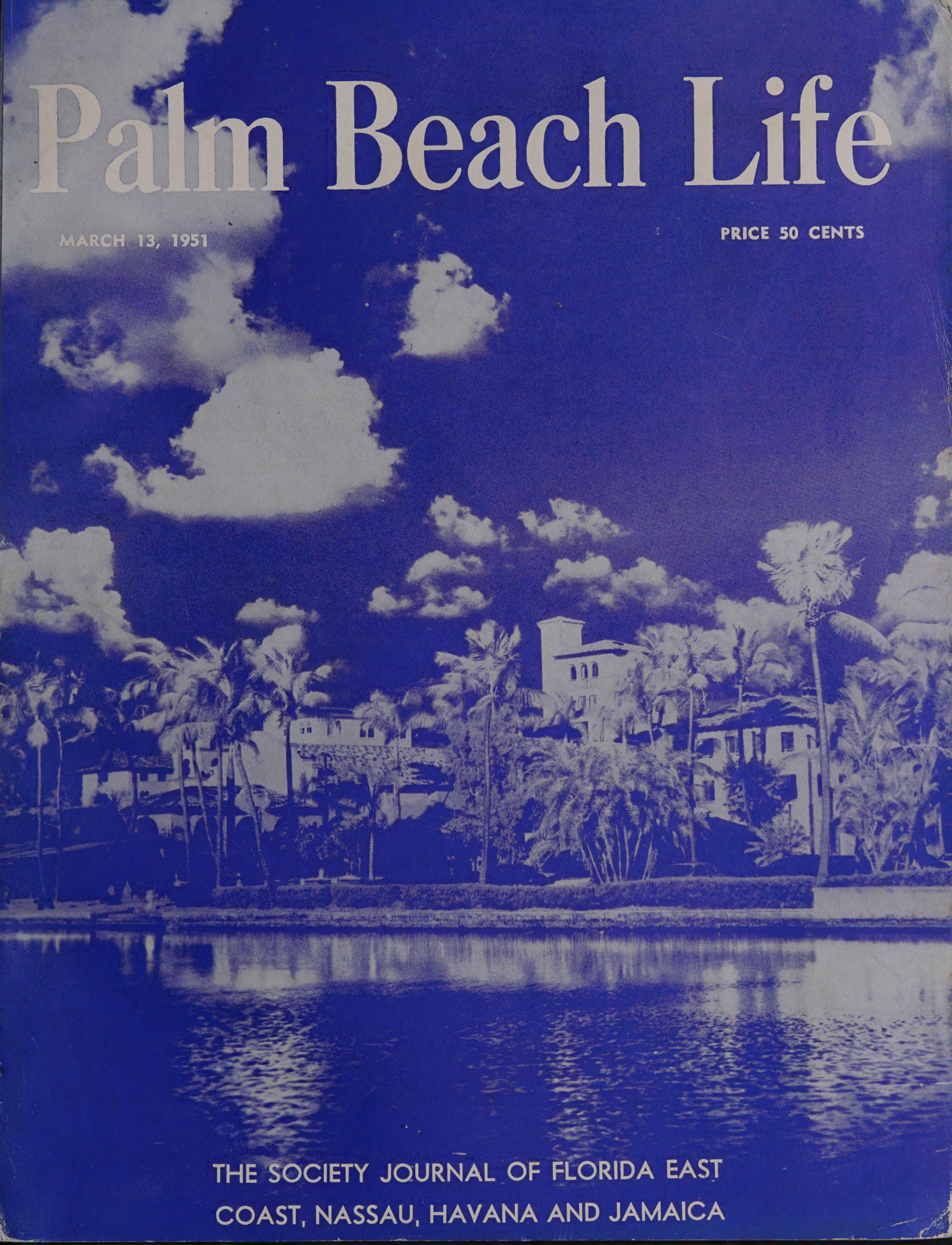

THE SOCIETY JOURNAL OF FLORIDA EAST COAST, NASSAU, HAVANA AND JAMAICA

Cartier

Internationally Renowned Jewelers Since 1847

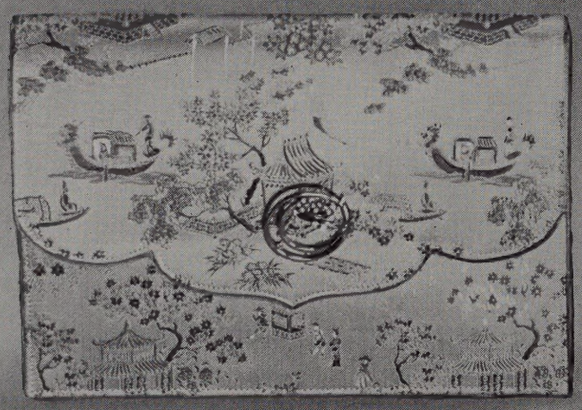

Exclusive Handbags for All Occasions from Cartier

Red alligator bag, highly polished, lined in morocco, and with gold motif, $200; black antelope with heavy gold double chain, and clasp, $475; pastel color Chinese brocade pochette, detachable gold brooch motif with blue enamel fleurettes, $130; silver and gold brocade bag, gold chain and ruby-tipped clasp, $275 . . . Cartier bags for day and evening wear start from $85 . . . Prices include Federal Tax

Orders by mail receive prompt and careful attention

FIFTH AVENUE AND FIFTY-SECOND STREET

PARIS NEW YORK LONDON

Open the year around

Yes, the First National Bank in Palm Beach is open the year around. Your checks drawn on this nationally known bank will be readily accepted wherever you may be during the summer months. Banking-by-mail is convenient, safe and economical. Bank-by-mail envelopes are furnished upon request.

Protect your household valuables from mildew, fire, storms or theft during the summer by storing them in First National's fire- and storm-proof constructed warehouses. Space now available.

YOUR BANKING BUSINESS IS APPRECIATED

FIRST NATIONAL BANK

Deposits Insured up to $10,000 by Federal Deposit Insurance Corporation

Florida's MOST DISTINGUISHED Resort Hotel

PRESENTS THE

West India Room

For Your DINING and DANCING Pleasure

THE WEST INDIA ROOM
Entertain leisurely in an atmosphere of charm and informality.
A La Carte cuisine service every evening from 9 P.M.

THE WEST INDIA LOUNGE BAR
Already one of Palm Beach's favorite gathering spots for the afternoon cocktail to the late supper cordial.

FOR YOUR DINING PLEASURE

The Tropical Room

SERVING TABLE D'HOTE AND A LA CARTE DAILY, 6 TO 9 P.M.

A TRIUMPH IN RESORT HOSPITALITY

A glorious new Cabana-Sun Colony — Ocean Beach Club — Olympic size Salt Water Pool — deluxe Cabanas and Sun Deck — Yacht Basin — Tennis, Badminton, Shuffleboards — Card and Games Rooms — Putting Green — Driving Range — outdoor Dance Patio — Cocktail Dancing daily 5:30 to 7:30 P.M. — Cocktails and Dancing in the air-conditioned West India Room — Dinner in the attractive air-conditioned Tropical Room.

Daniel E. Taylor, Pres.
James J. Farrell
Managing Director
Summers: The Monmouth
Spring Lake, N. J.

PALM BEACH **Biltmore Hotel**

PALM BEACH - FLORIDA

Nat Koslow...

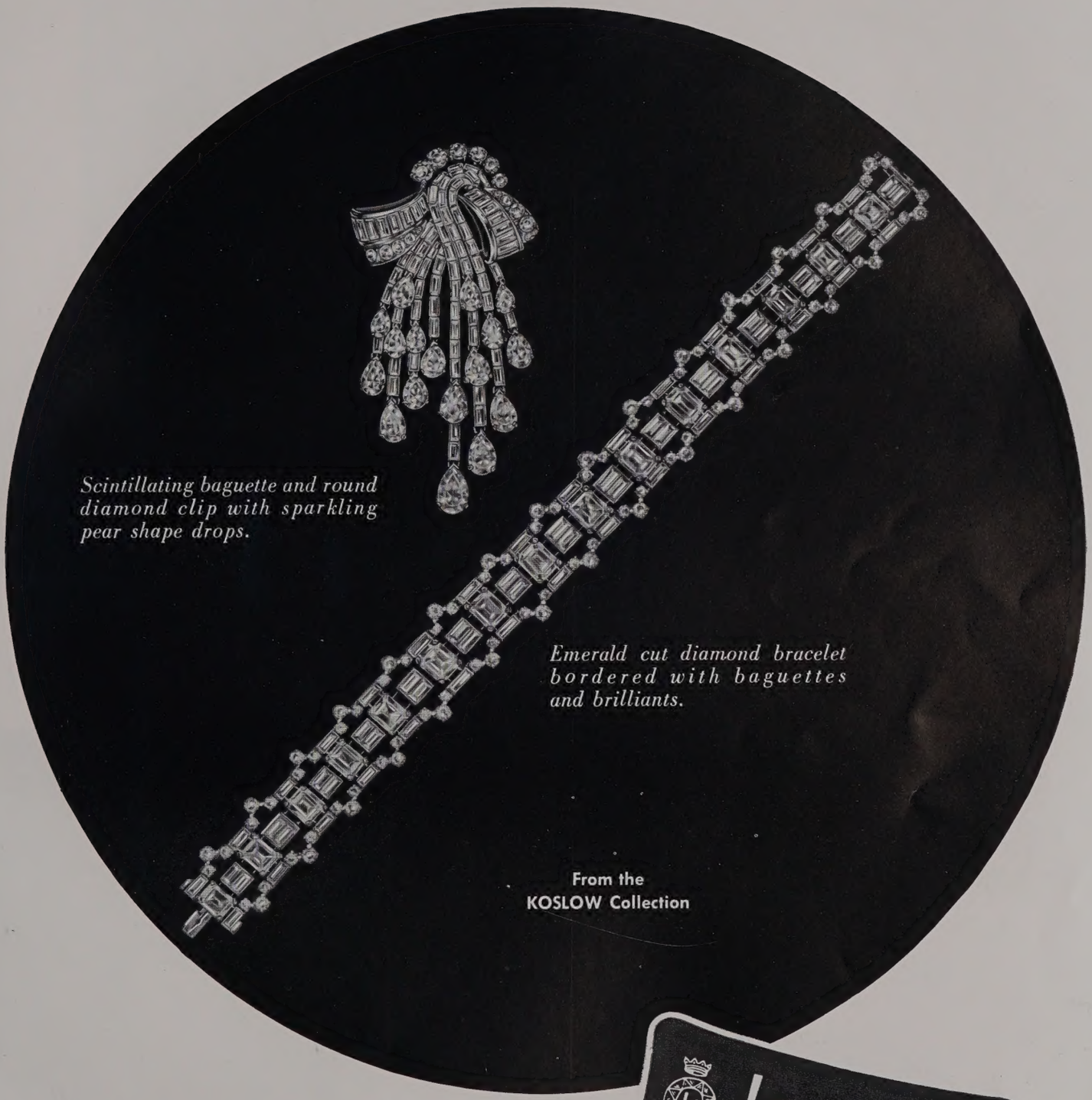

We extend to you a Cordial Invitation to go behind the scenes at our Salons, where you will see the magnificent Koslow Jewel Originals in the making.

Koslow
JEWELERS
The Mark of Distinctive Jewels for Over 30 Years

42 WEST 48th STREET, NEW YORK 19, N. Y.
225 WORTH AVENUE AND AT WHITEHALL, PALM BEACH

★ ★ ★ ★

frances brewster

315 Worth Avenue
Palm Beach

All cotton lace over taffeta . . . white and ice blue . . . The bodice trimmed with matching ribbon rusching. A magnet of attraction for cocktail or dancing . . .

817 WEST 41 ST., MIAMI BEACH ★ ATLANTIC AVE., DELRAY BEACH ★ LAKE PLACID, N. Y. ★ HYANNIS, CAPE COD, MASS.

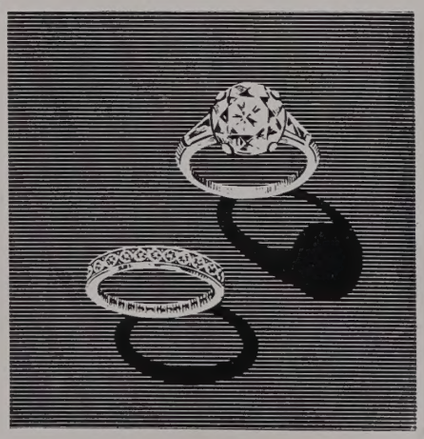

Greenleaf & Crosby

Jewelers

247 Worth Ave.
Palm Beach

1000 Lincoln Road
Miami Beach

Hollywood Beach Hotel
Hollywood, Fla.

PHILIP HULITAR INC.

11 West 46th Street
New York City

"BEAU CATCHER"

A short dancing dress of black lace over white antique taffeta equally combines grace and sophistication . . . Ingeniously designed halter top 'carries a basket' of brilliant red silk roses which forms the decolletage. The hip-slim skirt gradually flares into flattering fullness.

Available in PALM BEACH at
BONWIT TELLER **HATTIE CARNEGIE**
in MIAMI BEACH at
MILGRIM **SRAEL & JABALY**

Guided by the skill of
the House of Harry Winston
through the exacting evolution from
mine to matchless jewel.

rare jewels of the world

HARRY WINSTON INC.

7 EAST 51ST STREET, NEW YORK

OWNERS AND CUTTERS OF THE JONKER, VARGAS AND LIBERATOR DIAMONDS

THE WINSTON COLLECTIONS MAY BE SHOWN
ON REQUEST BY FINE JEWELERS IN YOUR CITY.

Finchley

SPORTS JACKETS
FOR
SOUTHERN WEAR

Impressive Styles in Ladies Sportswear

FOR YOUR DIVERSION

Visit Our Cocktail Lounge

Palm Beach

NEW YORK
Fifth Avenue

CHICAGO
E. Jackson Blvd.

PHIPPS PLAZA

Ladd's

THE BREAKERS HOTEL

CABANA CLUB

DOWN
TO
THE
SEA
TO
SWIM

MAUVE ROSE, STARLIGHT BLUE,
SPANSH MOSS, TITIAN BROWN
AND PINK HEATHER

are some of the lovely shades in our wide selection of bathing suits.

tel. 5121 summer shop WATCH HILL

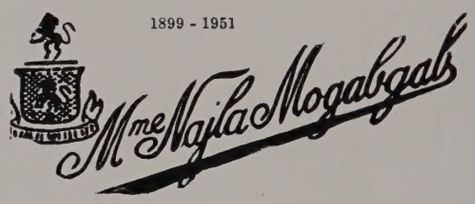

Complimenting

The Palm Beach Season

Madame Mogabgab offers a deftly designed collection of Palm Beach wear in a most glamorous motif . . .

Gowns . . . Wraps . . . Sportswear
Millinery . . . Furs

PALM BEACH SALON
SEAVIEW AVENUE AND COUNTY ROAD

The

STARS FLY

THE *Star*

BUDDY ROGERS

Star of Stage, Screen, Radio and Television

NEW YORK

DC-6 4 HRS. 30 MIN.

WASHINGTON

DC-6 3 HRS. 14 MIN. NON-STOP

For you — these exclusive, super-luxury STAR features: filet mignon served on individual tables; flowers and music enroute; the spacious Starlight Lounge; over-size seats just 2 abreast.

FAST FLYING TIMES
DEPENDABLE SCHEDULES

★

WHILE IN PALM BEACH VISIT

Havana

DC-6 2 HRS. 9 MIN.

ROUND TRIP $35.80 PLUS TAX

For reservations call 2-2421 or see your travel agent

NATIONAL Airlines

Airline of the Stars

Palm Beach Society's Favorite Hotels

The Colony, Palm Beach, Florida

THE *Colony*

3 PENTHOUSES, 100 beautifully decorated rooms, completely air-conditioned. Reminiscent of the old southern mansions and yet one of the most modern buildings in Palm Beach, the COLONY is an important focal point of interest for the social life of the resort. In line with traditional southern hospitality, the COLONY has the atmosphere and appointments of an exclusive club rather than a hotel. The "hallmark" of the hotel is quality, gracious and individualized service.

THE COLONY Terrace Club features gourmet dishes, music and entertainment.

THE COLONY is strategically located to all activities and the smart Worth Avenue shops.

European Plan
Telephone: 2-0871

Surfside HOTEL

OFFERS distinction in a modern setting. It's air-conditioned . . . heated for your comfort . . . serves complimentary continental breakfasts to its guests . . . and it's in the ocean block.

Telephone: 2-3631

BOTH HOTELS ARE EXCLUSIVELY YOURS TO ENJOY THE YEAR ROUND . . . ALWAYS AT MODERATE TARIFF . . . YOUR INQUIRIES ARE INVITED

BERNARD COOLEY, *General Manager*

Smartly Suitable . . .

and ready to take you north in fitting style . . . this remarkable two-piece ensemble of virgin Miron wool, tailored within an inch of its long good-looking life.

the jacket in bold navy and white checks boasts a nipped waist, facing and cuffs of flaming red . . . a perfect foil for the slim navy skirt.

DELRAY BEACH **Ruth Chagnon** NANTUCKET MASS.

325 WORTH AVENUE

WHITE IRISH LINEN

by

Palter DeLiso

the mark of couterier shoes

Shoes of white linen with red, white and blue calf trim. 27.95

Matching bag with navy satin lining, fully equipped. By Original Bags. 19.95 plus tax

Anthony's
THE STORE OF FASHION
for the Palm Beaches

It Is Our Endeavor . . .

To design distinctive landscaping that will complement but not efface the interesting details of your home.

To maintain in our Nurseries an unusually complete stock of vigorous trees, shrubs and annuals for your selection.

And to give to any request, courteous and efficient attention.

E. TINSLEY HALTER, Pres.
—OFFICE—
309 S. County Road
Palm Beach Tel. 2-3202
—NURSERIES—
1100 Southern Boulevard
West Palm Beach Tel. 5608

Tripler Hats

DEVELOPED TO SUIT INDIVIDUAL FEATURES AND PERSONALITIES

THE *all-important proportions of crown and brim in the new models for spring are as distinctive as ever.* TRIPLER *hats and caps are favorites of sportsmen and executives who consider style in hats very important to correct dress $10 to $20*

Our well-known YORK STREET *model $7.50*

See the new light-weight caps for spring including the model with the buckle and strap in back $7.50

F.R.TRIPLER & CO.

OUTFITTERS TO GENTLEMEN

Established 1886

MADISON AVE. AT 46 · NEW YORK 17

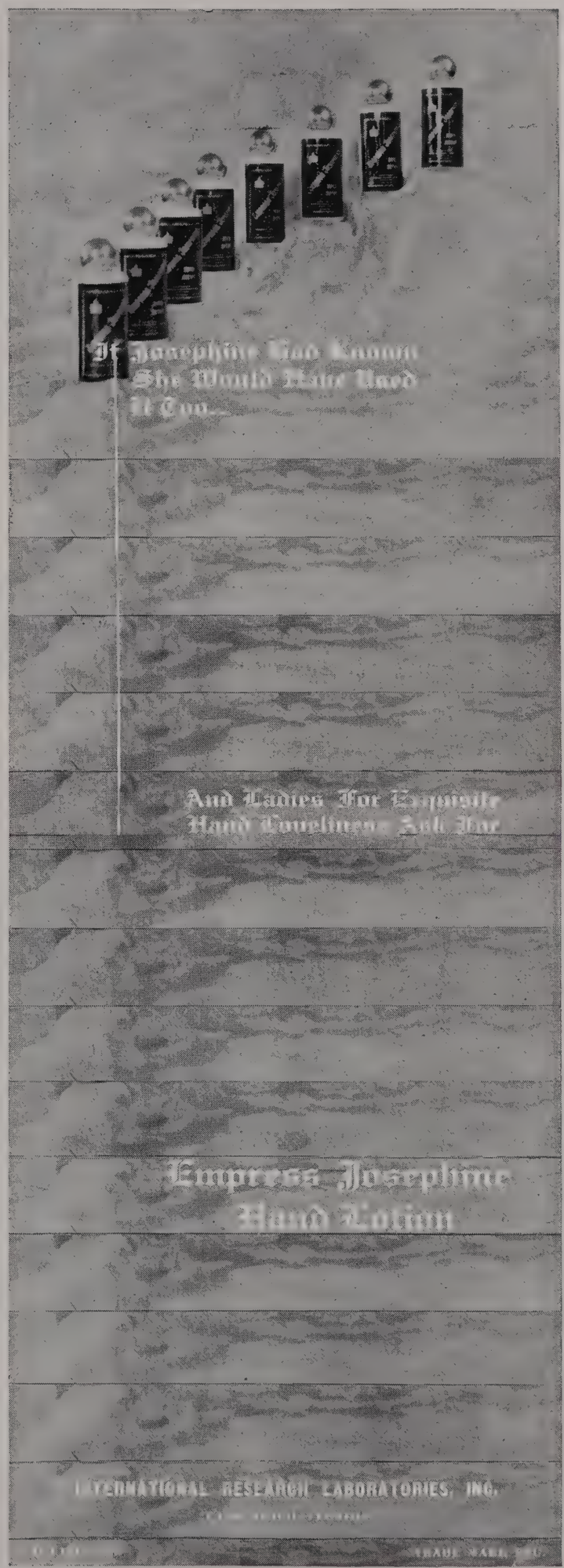

before you make tracks for home...

be sure to visit the Island Paradise of Nassau in the Bahamas! Old World charm and tradition rich as vintage wine combine to make Nassau a resort that is truly different. Luxurious hotels with fine cuisine... fabulous "foreign" shopping... and all sports swimming, fishing, sailing, golf, tennis. Come now to Nassau — Just 1 hour 50 minutes away.

See any travel agent — his services are free.

NEARBY

1 HOUR 50 MINUTES AWAY **NASSAU** IN THE BAHAMAS

THE DEVELOPMENT BOARD A department of the Bahamas Government • Miami: 1633-34 duPont Building, Nassau: Bay Street • Cable Code: Devboard

Bahamas Airways
TO
NASSAU

DIRECT FROM PALM BEACH

$30.00

ROUND TRIP

Fully certified by U. S. and British Civil Aviation for scheduled overseas operation DC-3 Aircraft—80 Min. Flying Time—No Passports Required.

SERVICE FIVE TIMES WEEKLY—SUN., MON., TUES., THURS., SAT.
Returns Monday, Wednesday, Friday, Saturday, Sunday.

FOR INFORMATION

Brooks Travel Service
300 Datura St.
West Palm Beach
Phone 2-0475

Palm Beach Travel Service
116 Worth Ave.
Palm Beach
Phone 5181

Delray Beach Travel Service
507 E. Atlantic
Phone 6868

BAHAMAS AIRWAYS
INTERNATIONAL AIRPORT
PHONE 4689

Dublin Inn Club and Cottages

Dublin, New Hampshire

A little Inn of quiet dignity and charm

"The most wonderful air in the world," said Mark Twain after a season in Dublin. Altitude 1500 feet. Situated at the foot of Grand Monadnock Mt., Dublin is the third highest village east of the Rocky Mountains. Considered one of the most unique summer colonies in the east. Aside from its location and beautiful, picturesque surroundings, it offers superb golf, tennis, swimming and riding.

The Inn is charming and run in excellent taste. Summer sojourn for many Palm Beachers.

Complete information call
Miss Fearing 2-1133
256 *Worth Avenue* *Palm Beach*

THE Vineta

COCOANUT ROW AT AUSTRALIAN PALM BEACH

A Hotel of Distinction

American or European Plan

A Favorite Rendezvous

FOR

LUNCHEON AND DINNER

Catering particularly to Luncheon, Dinner and Canasta Parties

JOHN WALLER, Mgr.
PHONE 5164

Largest Stock of Fine China and Crystal in Palm Beach

Plummer Ltd., is acknowledged to have perhaps the largest and most certainly one of the finest collections of Imported and Domestic Chinaware in America . . . Our stock in Palm Beach has been discriminately chosen to suit the most discerning.

Old Worcester Dinner Plates and Service pictured above is of the Period 1800 with Imari decoration interspersing of cobalt Chinese red and gold.

Largest assortment of Fine China and Crystal.

Plummer LTD

You are cordially invited to come in and browse around.

New York — 240 WORTH AVENUE, PALM BEACH — New Haven

Everglades Pharmacy

PRESCRIPTIONS ACCURATELY FILLED

CHRISTIAN DIOR PERFUMES
EXCLUSIVE

Anatole Robbins
Prismatic Make-Up Cosmetics

Whitman's and Sherry Candies

Prompt Motor Delivery

Worth Ave. **Phone 8860**

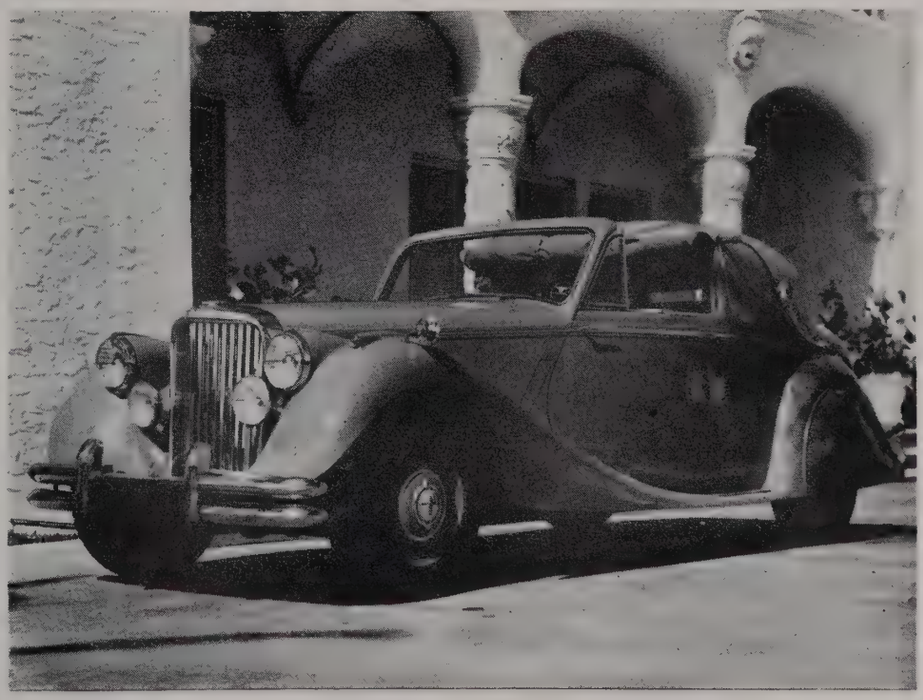

JAGUAR MARK V DROPHEAD
Price Delivered in Palm Beach — $3,985.00

Palm Beach Foreign Motors, Inc.

401 SOUTH COUNTY ROAD, PALM BEACH
PHONE 3-5774

IMPORTED
Resort Accessories
feature straw!

From Jamaica comes this handbag of natural Angella straw embroidered with gay posies **$10.50***

Jamaican straw belt adjustable to size, due to the tie ends **$3.00**

Natural straw "tote" bag from Jamaica is woven of palmetto fronds in natural colors..... **$4.80***

*plus Federal tax

STREET FLOOR, CLEMATIS

Palm Beach MERCANTILE Co.

Telephone 3-4561 for PBM'S Personal Shopper

Brookov Jewels

Perfectly styled Diamond Bracelet of unusual beauty . . .
Stems of round and baguette diamonds
ending with large triangle diamonds

Beautiful Clip, superbly styled . . .
Stems of baguettes ending with pear shaped diamonds
and featuring a large center pear shaped diamond

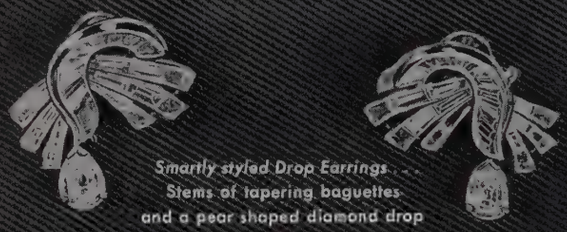

Smartly styled Drop Earrings . . .
Stems of tapering baguettes
and a pear shaped diamond drop

L. BARTON BROOKOV INC.
Jewels of Distinction
PALM BEACH HOTEL, PALM BEACH
595 5th AVE., NEW YORK 17, N. Y. • THE LIDO, LIDO BEACH, L. I.

Sport and Travel

Invites You To Attend
Their Season Presentation
of
Women's Exclusive Sportswear

Featuring

Suede Coats and Suits, Tiesilk and Woolen Suits,
Tailored Silk and Cotton Blouses, Dresses,
Hosiery, Rainwear Accessories

READY-TO-WEAR CUSTOM-MADE

All Garments Individually Made in Our Own Studios

PALM BEACH
252 Worth Ave.

NEW YORK
511 Madison Ave.

Air Conditioned for Your Comfort

Telephone 2-0400

A challenge
to any woman
With
Dry
Skin...

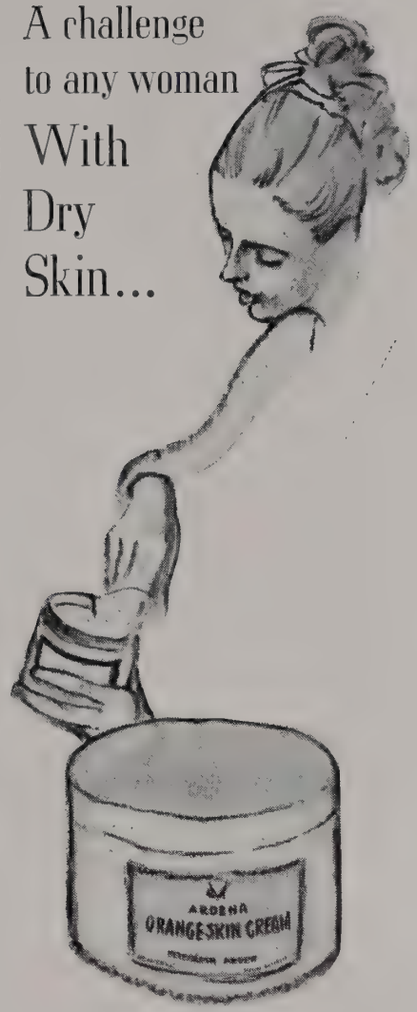

Elizabeth Arden's
Orange
Skin Cream

Dry skin is unlovely, an invitation to wrinkles...and totally unnecessary! You can keep your skin soft, smooth, young...with Orange Skin Cream. Rich in nourishing oils—refreshingly fragrant. Use it on your face and throat for remarkable results.

1.25 plus tax

Basic Beauty Ritual

CLEANSE with Ardena Cleansing Cream, 1.00 to 6.00
REFRESH with Ardena Skin Lotion, 1.00 to 9.50
SMOOTH with Orange Skin Cream, 1.25 to 8.50 prices plus taxes

Elizabeth Arden

2 Via Parigi, Palm Beach, Florida
Telephone 3-5681

Norman's
306 CLEMATIS ST.

DIAL 3-4523

WEATHERVANE

tailored

by

HANDMACHER

Wonderful, wonderful Weathervanes, tailored in the marvelous won't-crush, won't-muss rayon fabric Celanese* makes for Handmacher. Each, just . . . 25.00

Sizes 10 to 20, 9 to 15
Plus sizes 10 to 20

SUITS . . . SECOND FLOOR, exclusively ours

Jewels by

Milton A. Fuller, Inc.

JEWELERS

236 Worth Avenue PALM BEACH Telephone 4234

PALM BEACH LIFE

VOLUME XLIV - - - - - - - - - NUMBER 5

TUESDAY, MARCH 13, 1951

CONTENTS

EVERGLADES CLUB, FROM LAKE WORTH—*Photo by Rabe Studio* - - - - - - - - - - - COVER
MRS. T. RANDOLPH POTTER—*Photo by Sam Quincey* - - 19
COTTAGE COLONY SOCIETY LIFE—*by Bill Printz* - - - 20-23
SOCIETY OF FOUR ARTS PRESENTS PAUL KLEE SHOW —*by Leone King* - - - - - - - - - - - - - 24-25
SOUTHSCOTT . . . a Georgian Home—*by Leone King* - - 26-27
NEW YORK LETTER - - - - - - - - - - - - - 28-29
JAMAICA—with its range of purplish blue mountains - - 30-31
FROM THE NECK UP—*by Ethel K. Ehlen* - - - - - - - 32-35
RESORTS NEWEST FASHIONS - - - - - - - - - - 36-44
VERO BEACH - - - - - - - - - - - - - - - - 45
WASHINGTON LETTER - - - - - - - - - - - - 46-47
EVERGLADES CLUB GOLF—*by Bob Husky* - - - - - - 48-49
THE BREAKERS - - - - - - - - - - - - - - - 50
NASSAU AIR STREAM - - - - - - - - - - - - - 51
COLONY HOTEL - - - - - - - - - - - - - - 52-53
AMONG THE PALMS - - - - - - - - - - - - - 54-55
PALM BEACH BILTMORE HOTEL - - - - - - - - - 56-57
NASSAU—THE BAHAMAS - - - - - - - - - - - 58-59
UNDER THE STARS - - - - - - - - - - - - - 60-61
SMART RESTAURANTS - - - - - - - - - - - - 62-63
BOCA RATON CLUB - - - - - - - - - - - - - 64-65
WHITEHALL - - - - - - - - - - - - - - - 66-67
PALM BEACH HOTEL - - - - - - - - - - - - - 68-69
COTTAGE COLONY LIST - - - - - - - - - - - - 70-83
PRIVATE YACHTS IN PALM BEACH WATERS - - - - - 84-85
REAL ESTATE SUPERMARKET - - - - - - - - - - 86-87

John H. Perry, Jr.
President

Ruby Edna Pierce
Editor and Manager

PALM BEACH LIFE is published and printed twice monthly during the months of January, February and March each year, by the Palm Beach News and Life, Inc., of Palm Beach, Florida. John H. Perry, Chairman of the Board; John H. Perry, Jr., President; Farwell W. Perry, Vice President; E. A. Kettel, Secretary-Treasurer. Copyright 1950, by Palm Beach News and Life, Inc. Entered at Tallahassee, Florida, December 15, 1906. Entered as second-class matter, February 8, 1915, at the Post Office at Palm Beach, Florida, under the act of March 3, 1879. Single issue price 50c per copy. Season subscription (6 issues) $3.00. Postage paid in the United States, Canada, Alaska, Mexico, Panama, Puerto Rico, Hawaii, Guam and the Philippines. Postage to other foreign countries, $1.00 extra. A class publication of society, chronicling news and views of Cottage Colony, Hotel, Club, Sports and cultural events of the winter residents and visitors to Palm Beach and the Florida East Coast winter resorts. Publisher's Representative, Kent D. Parker, 310 East 45th Street, New York City 17, New York.

MORNING
NOON
NIGHT

WHITEHALL offers the complete answer to one's individual ideas of recreation and relaxation.

There's the ocean and pool swimming, tennis, patio dining and cabana living at the incomparable Sun and Surf Club.

There's fine golf at Whitehall's own 18-hole Palm Beach Country Club. No greens fees for Whitehall's guests beginning March 15th.

At Whitehall proper, there's the bright cocktail hour in the Lounge . . . followed by sumptuous dinners in the Terrace Dining Room, then, dancing in the exotic Jardin Royale on Lake Worth to the music of Ruby Newman.

A. M. SONNABEND, President
THOMAS KNOX, Manager

WHITEHALL
PALM BEACH
WORLD'S MOST BEAUTIFUL RESORT HOTEL

Affiliated HOTELS
Edgewater Beach Hotel, Chicago, Ill.
Cleveland Hotel, Cleveland, Ohio
Hotel Somerset, Boston, Mass.
Nautilus Beach Club, Atlantic Beach, L. I.
Samoset Hotel Rockland, Me.

— Photo by Sam Quincey

MRS. T. RANDOLPH POTTER

of St. Louis who is the guest of her mother Mrs. Edward Magnus at the latter's home on Island Road.

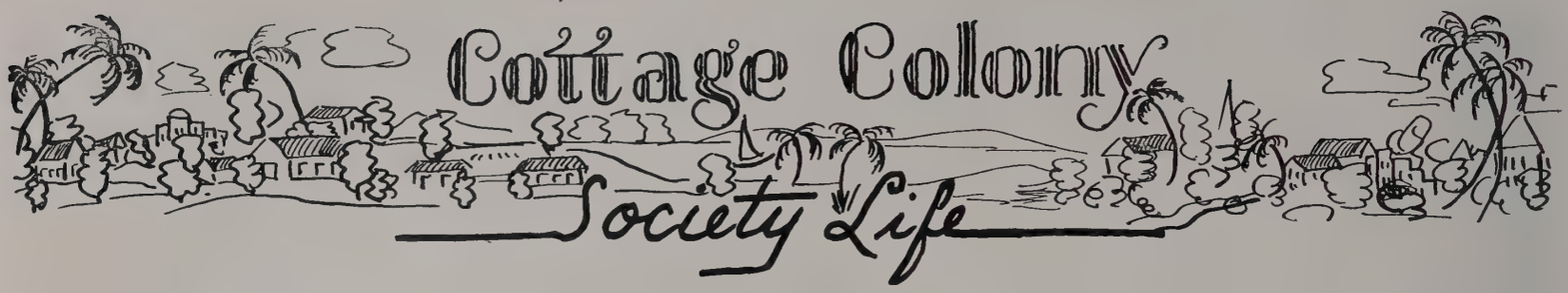

WITH THE SEASON AT ITS DAZZLING HEIGHT, the cottage colony becomes increasingly more diverted by the influx of northern visitors and the many cocktail and dinner fetes given in their honor.

Early March in Palm Beach is always a busy time of year. Entertainment reaches its peak, and as many as several gatherings a day highlight the social calendar.

The note of informality is still the keynote of entertaining, with large cocktail parties followed by small dinners the popular mediums.

Honoring Paul-Henri Spaak, Mr. and Mrs. Ernest G. Howes entertained friends for cocktails recently. Their guests included Sen. and Mrs. Warren R. Austin, Mr. and Mrs. Arthur Graham Glasgow, Gen. and Mrs. Arthur H. Carter, Mr. and Mrs. Ambrose Congreve, Mr. and Mrs. Carl P. Dennett, Dr. and Mrs. George M. Dawson, Mr. and Mrs. Eben Howes Ellison, Mr. and Mrs. Peter H. B. Frelinghuysen, Mr. and Mrs. William T. Grant, Mr. and Mrs. M. R. Page Hufty, Mr. and Mrs. Edward F. Hutton, Mr. and Mrs. J. Spencer Love, Mr. and Mrs. Merril Church Meigs, Mr. and Mrs. Robert H. Morse Jr., Mr. and Mrs. Vincent S. Mulford, Mr. and Mrs. R. Laurence Parish, Mr. and Mrs. James T. Roche, Dr. and Mrs. William Y. Sayad, Mr. and Mrs. Emile L. Schmidt, Mr. and Mrs. Thomas J. Watson, Mr. and Mrs. Blaine Webb, Rear Adm. and Mrs. Richard F. Whitehead and Mr. and Mrs. Frank L. Weyenberg.

MISS MARGARET WRIGHT BEDFORD
whose engagement to Mr. Thomas Moore Bancroft, jr., has been announced.

Also Mrs. Horace E. Dodge, Mrs. William Hayward, Mrs. Howes Nickerson, Miss Marjorie Howes Nickerson, Mrs. Wiley R. Reynolds, Mrs. Edward Staley, Mrs. John C. Vosoff, Mr. James A. Bohannon, Mr. George Ellis, Mr. Hugh Dillman, Col. Robert H. Morse and Mr. John W. Salisbury.

On the occasion of her birthday anniversary, Mrs. Dodge Sloane was feted at a dinner given by her sister, Mrs. Wesson Seyburn at "Casa Giravento," the latter's home in Via La Selva. Guests were seated at small tables in the patio, where a profusion of tropical plants and flowers enhanced the natural setting.

Mrs. G. Horton Glover and her daughter, Miss Clara Floyer Glover, entertained friends at a cocktail party recently at their home on El Brillo Way. The George S. Ross' were cocktail hosts at their home on Clarke Avenue, where they had as guests their son-in-law and daughter, Mr. and Mrs. Thomas B. Ross of Cleveland.

For their guest, Miss Rhoda Hopkins, Mr. and Mrs. R. Laurence Parish entertained a group of friends for cocktails at "Casa Esmeralda." Also sharing honors with Miss Hopkins were the tennis players on the Bath and Tennis Club team.

For Princess Alexis Obolensky who was the guest of her son and daughter-in-law, Mr. and Mrs. Alexis Obolensky Jr., Mrs. Sylvanus Stokes gave a dinner at "Villa Giardino."

Honoring Mrs. C. Aubrey Cartwright, Mr. Jeremiah D. Maguire entertained with a dinner at his home on Golf View Road, where Mr. and Mrs. Robert Schmidt of New York were recent houseguests.

Mr. and Mrs. Daniel Simonds gave a buffet supper at their home on Middle Road. Houseguests of Mr. and Mrs. Simonds recently included Mr. and Mrs. W. T. Sampson Smith of New York. Mr. and Mrs. Robert Oakes Sinclaire were dinner hosts at "Villa Toi-et-moi" honoring Mr. and Mrs. George White Traver of Glenwood Springs, Colorado, and Chicago, who are guests of Mr. and Mrs. Noel Marshall Seeburg.

An outstanding event of the season was the cocktail party Mrs. C. Aubrey Cartwright gave for a large company of friends. The guests included Ambassador and Mme. Munthe de Morgenstierne, Major Gen. and Mrs. Ralph K. Robertson, Princess Laura Rospigliosi, the Hon. Mrs. Frederick E. Guest, Col. and Mrs. Edward Pardee Johnston, Hon. and Mrs. Breckenridge Long, Miss Mae Andrews, Mrs. Jorge Andre, Mr. and Mrs. Benjamin Frank Black, Mrs. Louis D. Beaumont, Mr.

Photo by Frank Turgeon, jr.

Mrs. Dorothy Hale of New York in the patio of "Casa Rosada del Lago" where she is the guest of Mrs. Peyton J. Van Rensselaer.

Photo by Frank Turgeon, jr.

In the garden of "Casa Rosada del Lago" is Mrs. Raycroft Rembe of the Chicago contingent.

Photo by Frank Turgeon, jr.

Mrs. Loretta Jaeger of Kenilworth, Ill., who is a guest of Mrs. Peyton J. Van Rensselaer at "Casa Rosada del Lago."

and Mrs. Percy Brooksbank, Mr. and Mrs. LeRay Berdeau, Mr. and Mrs. Howard C. Brokaw, Mr. E. Leonard Beard Jr.

Mr. and Mrs. Edward E. Bartlett Jr., Mr. Harry Brooks, Mr. Arthur Bradley Campbell, Mr. John Jay Cisco, Mr. and Mrs. Ambrose Congreve, Dr. and Mrs. Victor Clarholm, Mr. and Mrs. Joseph F. A. Comstedt, Mr. and Mrs. Lars Christensen, Mrs. E. C. Cumming, Mr. Hugh Dillman, Count Jose Dorelis, Mr. and Mrs. Jose de Landa, Mr. and Mrs. Gerald H. Dempsey, Mr. Jack Duff, Mr. Chester Dale, Mrs. Gretchen Donahue, Mr. and Mrs. Guy Verne Ferguson, Mr. and Mrs. Paulding Fosdick, Mrs. English Gordon, Mr. Hampton Gary.

Also Mr. and Mrs. Walter S. Gubelmann, Mr. and Mrs. Arthur Graham Glasgow, Mrs. John H. Gibbons, Mrs. Arthur E. Genius, Mr. Thomas Haskins, Mr. and Mrs. Daniel Dulany Hunter, Mrs. Alexander M. Hadden, Mr. Alan Howard, Mr. Channing W. Hare, Mr. and Mrs. Alfred Hawes, Mr. Frazier Jelke, Mrs. Charles Herbert Jones, Mr. and Mrs. Philip Christopher Kauffmann, Mr. and Mrs. Messmore Kendall, Mr. Grant Kingore, Miss Mary Kenny.

Mrs. A. Atwater Kent, Mr. and Mrs. John W. Kiser, Col. Owen Kenan, Mr. and Mrs. C. Markham Langham, Mr. and Mrs. Christian Marcel Lamarche, Mr. and Mrs. Eugene P. Lanfranchi, Mr. Alfred V. Leaman, Mrs. Rene M. LaMontagne, Mr. and Mrs. J. Russell Maguire, Mr. Jeremiah D. Maguire, Mrs. Joel White Massie, Mrs. William J. Maloney, Mrs. Beatrice Moresby, Mr. and Mrs. Clegg Monroe, Mrs. Joan Moore.

Mr. and Mrs. Carman H. Messmore, Miss Edith Newlin, Mr. Peter Neidecker, Mr. and Mrs. Alexis Obolensky, Mrs. Middleton O'Malley-Keyes, Cmdr. Dwight C. Paul, Mrs. Beatrice C. Paul, Mrs. Alexander Dallas Bache Pratt, Mr. and Mrs. Hamilton Pell, Mr. Harley P. Prim, Mr. and Mrs. Seward Prosser, Mr. and Mrs. Archibald C. Rayner, Mr. and Mrs. Robert W. Rea, Mr. and Mrs. Sydney King Russell, Cmdr. and Mrs. John M. L. Rutherfurd, Mr. and Mrs. Homer Smith, Mrs. Beulah Snowden, Mr. and Mrs. John W. Salisbury, Mr. Livingston L. Short, Mrs. Sylvanus Stokes, Mr. Arthur J. Slattery, Mr. Jack Treat, Dr. and Mrs. John Stewart Tanner, Miss Jane Thomas, Mr. and Mrs. James Dinsmore Tew 2d, Mr. and Mrs. Anthony Traina, Mrs. Peyton J. Van Rensselaer, Mr. and Mrs. Blaine Webb, Mrs. Hugh Mercer Walker and Col. and Mrs. Charles Ward.

Mr. and Mrs. Harold Wilson Sweatt were guests for several days of Mr. and Mrs. Alfred G. Kay at Guatemala.

Photo by Aime DuPont

MISS YVELYNE DE MARCELLUS

daughter of Count and Countess Henri de Marcellus who have a home here on Crescent Drive.

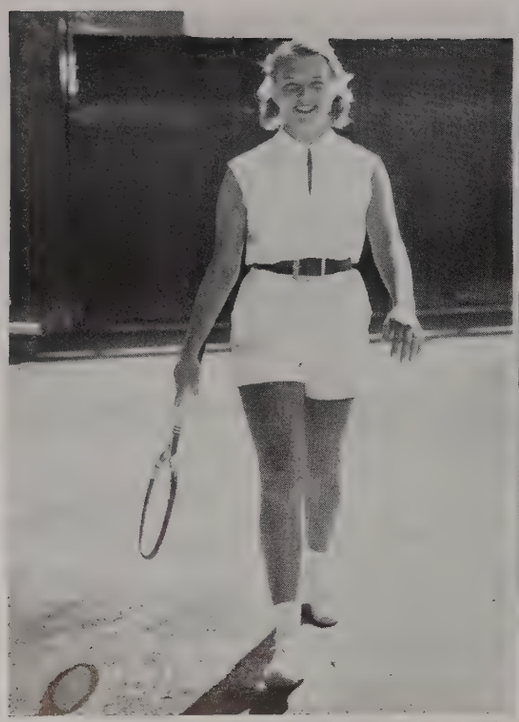

Photo by Lloyd S. Pauley

Miss Eleanor Tydings, daughter of former Sen. Millard E. Tydings of Maryland and Mrs. Tydings. A debutante of this season, Miss Tydings is shown leaving the courts at the Bath and Tennis Club.

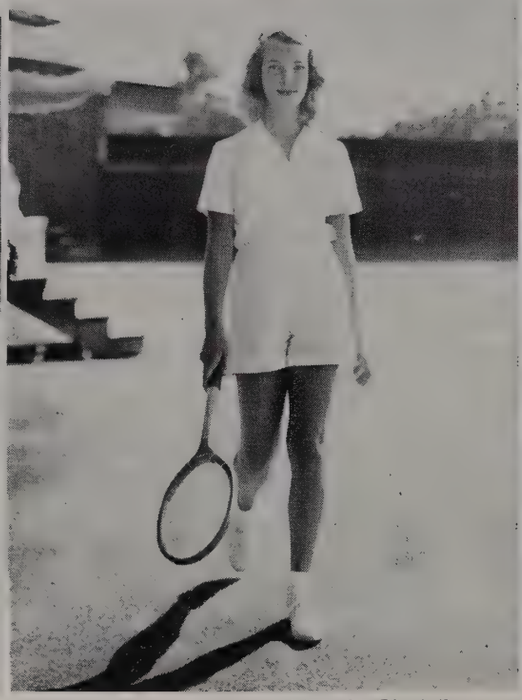

Photo by Lloyd S. Pauley

An enthusiastic tennis fan, Miss Glorvina Rodewald, attractive daughter of Mr. and Mrs. William MacNeil Rodewald of Tuxedo Park.

Photo by Lloyd S. Pauley

Mrs. Warren Wilkinson, of 350 Island Road and Rumson, N. J., about to enjoy a game of tennis at the Bath and Tennis Club.

Photo by Aime DuPont

MRS. A. O. R. BALDRIDGE
of Fairfield, Conn. The Baldridges are at "Villa del Sarmiento."

Prior to their departure, Mrs. Sweatt gave a luncheon at "Windansea" in compliment to Mrs. David Tenney of Minneapolis and Mrs. William J. Flather of Washington. Recent houseguests of the Sweatts were Mr. and Mrs. Lynn Johnson, also of Minneapolis.

The Earl of Carnavon came over from Nassau to join Mr. Charles A. Munn's houseparty at "Amado," where Col. Rex Benson of London was a guest for a short time. Mr. Charles A. Munn Jr. came down from Baltimore to join his father at his ocean front villa. Mr. and Mrs. William Madden and their two small sons arrived from New York to join her father, Mr. Edward E. Bartlett Jr. and Mrs. Bartlett at their home on Jungle Road. Mr. Walter S. Gubelmann came from New York to join Mrs. Gubelmann and their children for a short stay at "Sunrise." Mrs. O. Minton Taylor of New York joined Mr. and Mrs. Phillip C. Kauffmann at "Mi Estrellita." Before her recent marriage, Mrs. Taylor was Mrs. Vivienne Wooley-Hart.

Mrs. John Terhune Valdes of New York was here as the guest of her mother, Mrs. Stacey B. Rankin and Mr. Rankin at their home on South County Road. Mr. and Mrs. John E. Hughes of Lake Forest, Ill., joined Mr. John F. Jelke's houseparty where others include Mr. Jelke's daughter, Mrs. Michael Brody, and his two sons, John F. Jelke 3d and Charles Clarke Jelke. The Morton H. Fetterolf Jrs. are guests of his parents, Mr. and Mrs. Morton H. Fetterolf, at their home on Sea View Avenue. The young Fetterolfs came down from their home at Whitemarsh, Pa.

For Miss Virginia Gates and her fiance, Mr. George C. Dempsey, who are to be married at St. Edward's Roman Catholic Church in early spring, several cocktail parties have been given. Among those entertaining were Mr. and Mrs. B. Davis Crowninshield who had friends in at their lake front home, Mr. and Mrs. John A. Pardridge who entertained at their home on Queen's Lane and Mr. and Mrs. Robert E. Gorton who gave a party at their home on North Ocean Way.

Photo by Lloyd S. Pauley

Mrs. A. Parker Bryant prepares for a game of tennis at the Bath and Tennis Club.

Photo by Frank Turgeon, jr.

Well known in the winter colony is Mrs. Peyton J. Van Rensselaer, shown in the garden of "Casa Rosada del Lago," her home on Peruvian Avenue at the lake.

Photo by Lloyd S. Pauley

Relaxing after a game of tennis at the Bath and Tennis Club is Miss Paula Schulke, attractive daughter of Mr. and Mrs. Walter L. Schulke.

Mrs. Robert McCoskry Butt was hostess to a group for luncheon followed by cards at her home on Clarke Avenue. The occasion served to honor her sister, Mrs. Robert Louis Aste who with Mr. Aste came from New York to be guests at the Butt home.

Mrs. Richard Deming of Hartford, Conn., is the guest of Mr. and Mrs. William H. Lyon at "Edge Worth" where their son-in-law and daughter, Mr. and Mrs. Charles Nevitt of Oshkosh, Wis., will arrive the middle of this month. Mr. and Mrs. Donald Leas of Philadelphia have taken a house on North Lake Way for the remainder of the season. Mrs. Leas, well known in the cottage colony, is the former Fernanda Munn.

Mr. and Mrs. Lars Christenson entertained with a dinner in honor of Secretary-General of the United Nations Trygve Lie and Mrs. Lie and the Ambassador from Norway Wilhelm Munthe de Morgenstierne. Others included Senator Warren R. Austin, head of the American delegation to the United Nations and Mrs. Austin, Mr. and Mrs. Thomas J. Watson, former assistant Secretary of State Breckenridge Long and Mrs. Long, Mr. and Mrs. Sylvan R. Famel, Mr. and Mrs. Hugh Bullock, Mr. and Mrs. Jose de Landa, Mr. and Mrs. Edward E. Bartlett, jr., Mr. and Mrs. LeRay Berdeau, Dr. and Mrs. Dag Egede-Nissen, Mrs. Calvin Bullock, Miss Carolyn Trippe, Mrs. William L. Stewart, Mrs. Alexander M. Hadden, Mrs. English Gordon, Mrs. Motte Lie, Col. Owen Hill Kennan, Mr. Hugh Dillman and Mr. George Bagby.

Mr. and Mrs. P. Peter Prudden, jr., were cocktail hosts at their home on Pendleton Avenue to honor her mother, Mrs. John F. Davis and her aunt, Miss Florence E. Davis of Toledo who are their guests.

The Philip C. Kauffmanns were dinner hosts at "Mi Estrellita" for their house-guest, Mrs. O. Minton Taylor of New York. The ocean front home of Mr. and Mrs. Charles B. Wrightsman was the setting for a dinner recently, and Mr. and Mrs. Paul Walker entertained a small group for a buffet supper.

Photo by Aime DuPont

MRS. MORTON H. FETTEROLF

of Blue Bell, Pa., who is passing the season with Mr. Fetterolf at their home on Sea View Avenue.

Society of Four Arts

Presents Paul Klee Show

THE ASTONISHING ORIGINALITY OF PAUL KLEE (1879-1940) is currently represented in a collection of 76 paintings by that master now being shown in an exhibition at the Society of the Four Arts.

Having taken two years to assemble, the Society which over fifteen years has endeavored to bring to Palm Beach the best in all cultural fields, but especially paintings, and sculpture, is reaching its zenith point with the notable show which just opened on March 9.

A collection brought together through the kindness of many private collectors and well-known galleries they include: Mr. and Mrs. Lionel R. Bauman, Mr. Arthur Bradley Campbell, Mr. and Mrs. Ralph Colin, Profesor and Mrs. Marion J. Levy, Mr. and Mrs. William L. McKim (both of whom serve on the art committee with Mrs. Paul Moore, who is chairman), Mr. J. B. Neumann, Dr. and Mrs. Eric Ponder, Mr. Nelson A. Rockefeller, Miss Elsa Schmidt, Mr. Richard Sisson, Miss Marion Willard, and Mr. F. C. Schang.

Mr. Schang, a Klee enthusiast who flew down from New York to attend the opening of the show contributed 29 paintings to it from his private collection, and in the brochure issued by the Society in connection with the exhibit, explains his Klee attachment as follows:

"My admission to the growing Klee cult was accidental, due to the fact that my apartment is on East 57th Street and my office on West 57th Street in New York. The daily walks through this alley of picture galleries soon caused me to be bitten by the collector's bug. After a short time miscellaneous titles turned out to be unsatisfactory, and I started to concentrate on Klee.

"Why Klee? Because his infinite variety, and prodigious output offered the best selection and because it was still possible to obtain important works at prices within reach. Because his pictures are mostly small and fit into the decorative scheme of modern, compact menages. But finally, and most of all, because I seem to vibrate on Klees' wavelength, and endlessly enjoy his inventiveness, humor, whimsy, oddity, fancy, conciseness, design, color, spirit. It is this artist's power to move me, and may he do the same for you!"

Among the galleries loaning paintings, are the Museum of Modern Art, the Kleeman Galleries, The Bucholz Gallery, and the Norton Gallery and School of Art, West Palm Beach, founded by Mr. Ralph Norton.

In respect to the artist, born near the town of Berne, Switzerland, and who from the time he began to paint until his death in 1940 sought the original, and ever employed subtlety of color and superb draftsmanship in his small and modest paintings, no greater tribute could be paid, than to quote here from Alfred H. Barr's book "Paul Klee." For Mr. Barr, director of the Museum of Modern Art, and a recent visitor here during the Four Arts' Annual at the beginning of the season, has no rival as an art critic.

Paul Klee was a master of transcribing intangibles, Mr. Barr says, and describes the artist who has often been spoken of as a member of the German School, as "rendering the unseen, the unreal, the inexpressible, with such wizardry as no other modern artist has been capable of achieving—not even Picasso approaches him in sheer inventiveness."

The delightful book which Mr. Barr compiled and wrote in part, and which includes chapters by Julia and Lyonel Feininger, long-standing friends of the artist, and James Johnson Sweeney, mingles factual information and formal

The Society of the Four Arts, outstanding cultural center of Palm Beach where each season programs include music, art and lecture events of the highest calibre.

analysis to provide a general introduction to Klee and his work.

His childhood passed in an atmosphere of music, both his father and mother were musicians of standing, and his father conductor of an orchestra in which Klee played the violin at an early age.

However it came about that, although he remained a great lover of music throughout his life, "and one could never pass his house at night without hearing sounds of music, Paul Klee at about the age of 18 went to Munich to study drawing, and when 22 made the orthodox journey to Italy. But quite unorthodoxly he preferred Early Christian art to that of the Quattrocento, Baroque to High Renaissance, and Naples Aquarium to the classical antiquities of the Naples Museum."

Then for the next few years Klee was more interested in caricature than painting, and even though he visited Paris wasn't at first aware of the post-impressionists, and fauve revolutions. He was attracted to Goya's "Caprichos," and the worldly engravings of Blake and Fuseli; he liked Kubin's weird humor, the bizarre pathos of James Ensor, Mr. Barr records. And his preference for the tales of Hoffman and of Poe, and the prose and poetry of Baudelaire, showed his admiration both "in graphic art and literature to be clearly fantastic."

Going to Munich in 1906, Klee came to know and admire VanGogh, Cezanne, and Matisse and it was here that his eyes were first opened to the "expressive as opposed to the descriptive possibilities of color, and to the charm of the apparently artless and naive."

Klee then, with three other artists, Kandinsky, a Russian, Franz Marc and August Macke, the latter two, men of great promise lost to art in War I, formed the nucleus of the famous Der Blaue Reiter. Together they revolted against staid Munich, won considerable success in Berlin, "and made the word 'expressionism,' known throughout the world."

Shortly after the first World War, Klee with the Russian Kandinsky, and American Feininger became a professor at the Bauhaus, a new school of art in Weimar, and there he remained until 1926 when the school moved to Dessau, and the same year with Feininger, Javlensky, Kandinsky, they formed the "Blue Four," which exhibited throughout Germany and America.

Later claimed by the surrealist group in Paris, he was refused in any formal sense to become a member of the movement, "although he is perhaps the finest realization of the surrealist ideal of an art which appears to be purely of the imagination, untrammeled by reason or the outer world of empirical experience," says Mr. Barr.

From the Bauhaus, Klee went to the Disseldorf Academy where he taught until the spring of 1933 when the Nazi revolution forced art in Germany to conform to "the timid and vulgar prejudices of Adolf Hitler." Disgusted, Klee went back to Berne where he died seven years later, honored throughout the world wherever the human spirit still retained its freedom.

There are no living pictures it is said, that have caused so much speculation.

A work by Klee is scarcely subject to methods of criticism which follow ordinary formulae, Mr. Barr points out, and his "pictures cannot be judged merely as formal compositions though some of them are entirely acceptable to the esthetic purist.

"Sometimes Klee's work represents the painting and ornament of primitive peoples such as palaeolithic bone carvings, Eskimo drawings, and Bushman's paintings, the pictographs of the American Indian. Drawings made subconsciously and absentmindedly, or while under hypnosis, occasionally suggests Klee's devices. In fact at times he did make automatic drawings with some success. The child, the primitative man, the lunatic, the subconscious mind. All these artistic sources (so recently appreciated by civilized taste) offer valuable analogies to Klee's method.

"KAIROUAN,"
(1918) lent by Elsa Schmidt.

"Southscott" a Georgian Home in a Tropical Setting

THE RESTFUL CHARM OF A GEORGIAN HOME against the background of a garden well dressed in a profusion of tropical horticulture, and with a wedgwood blue sky overhead is the choice of Mr. and Mrs. Rufus W. Scott of New York and Locust Valley, L. I., for their Palm Beach home.

"Southscott," in Via Del Lago, situated close to Lake Worth, embodies inside and out, and all around, the graciousness of classical architecture, furnishings and appointments, and there are harmonious arrangements and colors employed in striking effect that are breathtaking.

By no means the most important room from a standpoint of elegance, and historical background, but one that might well test the talents of any interior decorator is the delightful south loggia of "Southscott." All in white save for an almost delicate weaving of green threads creating a vine design in upholstery of chairs and sofa, this tranquil, while at the same time exciting, open-air salon draws in color contrast only on the expanse of garden to which it gives entrance.

Floor lamps of crystal are topped with white frosty shades; small tables are white with eye-catching adornment, a Chinese cigarette box here, and an English China cat there, forming the base of a lamp. A single panel in Chinese vine motif, to one side of the room, picks up the natural beauty all around and over a strategically placed sofa two white flower pots suspended at either side that pour forth an abundance of highly polished green leaves.

The charming white house surrounded by a white picket fence is one of the most inviting on the Palm Beach scene. Its gardens are generous and express the sentiment of the master there, who says he like to grow whatever he chooses wherever he chooses and that he believes where "there is a will there's a way."

And so it is that "Southscott," as well as boasting an array of tropical trees, shrubs, and flowers, also presents for the garden lover's view, row upon row of zinnias; and along with bougainvillea and rare hibiscus, you are apt to see the perky tulips of Holland indigenous to northern climes but grown here with great success by Mr. Scott.

Harmonious color and arrangement is the keynote of "Southscott." In the splendid living room a Georgian mantel brought from London by Mr. Scott is adorned with Chinese porcelain vases, and above it hangs a fine old looking-glass in carved mahogany frame. The term looking-glass is used here in preference to mirror since a strong distinction was made in America during the seventeenth and eighteenth centuries between mirrors and looking-glasses. The name mirror was applied to a particular kind of glass, either convex or concave, and one old authority explains "a mirror is a circular convex glass in a gilt frame."

Chairs and sofas in this pleasant room are of early design, and a fine old desk, probably about 1805 with glass-enclosed cabinet top becomes a sanctuary for some of the most beautiful Royal Crown outside museum walls.

Here also in the Scott living room, blending superbly with the elegance of richly grained mahogany in tables, sofas and chairs, hangs a magnificent portrait of a gentleman by Sir William Beechey.

There is no dirth of conversation pieces in "Southscott," standing at the foot of a gracefully curving stairway is a grandmother clock of early English craftsmanship, and in the same room, an elaborately carved pier-table with Federal Eagle supporting the base. Beyond in the Scott dining room where walls are covered with a Chinese scroll design rests a collector's dream in a piece of Coalport adorning a Pembroke table.

Among many, many fine pieces of the world's rare pottery, porcelain and China collected over the years, Mrs. Scott is proud of this particular piece—a covered compote, its cover topped with myriads of the most intricately designed flowers (apple blossoms, Sweet Williams, and many of the old-fashioned garden flowers).

Photo by Aime Dupont

A balcony of wrought iron looks out over spacious gardens above the main entrance to "Southscott."

Photo by Aime Dupont

The charming living room with mantel brought from London by Mr. Scott.

The dish of delicate and fragile petals so expertly designed was once a potter's sample, and Mrs. Scott, an enthusiastic collector who has a feeling for the fascinating stories that go along with so many of our priceless inheritances, said concerning her Coalport dish, that it was the custom of the potters to stand about in market places with an example of their work and that it is recorded such a practice was very successful in obtaining orders.

In the study of pine paneling are two museum pieces in the form of two small pieces of furniture that combine bookcases and cupboards. Here also a kidney-shaped desk of mellow patina attracts the eye as much for the sheer beauty of the furniture as its splendid setting in a bay that looks out over the entrance to "Southscott."

The Scotts, who spend the winter in Palm Beach and the summer at "Scottage," their Locust Valley estate, like to live simply and, as well as growing what he pleases in his several acres of beautifully landscaped gardens and lawns, Mr. Scott and the mistress of "Southscott" and "Scottage" both agree that "we also live here in Palm Beach with just as little ostentation as we do at home."

"You don't have to follow the general pattern set for a resort just because you happen to live there," said Mr. Scott during a recent visit to his home. "It's more fun to do what you please. For those whom it pleases to keep abreast of a highly accelerated pace, it's just fine, but for us, we enjoy home life." It is indeed evident that the Scotts mean exactly what they say, for every place you look there is evidence of love of a home, careful planning of its appointments and devoted care in keeping it in the most livable and happy state of preservation.

Members of the Gulf Stream, Bath and Tennis and Everglades Clubs in Palm Beach and the Society of the Four Arts, the Scotts also belong to the Union League, Creek and Piping Rock Clubs of the North.

Photo by Aime Dupont

Through the garden gate, a peek at the patio dressed in white creating a scene of breath-taking beauty against the abundance of tropical greenery all about.

Mr. and Mrs. Rufus W. Scott in the patio of "Southscott," their Palm Beach home in Via Del Lago.

New York Letter

Dear Dora:

I'M SURE YOU MUST HAVE HEARD of the fracas the Duchess of Windsor staged the other evening at a charity event with Minnie Astor, the very socially correct wife of Vincent Astor. In case you haven't been informed it all began a few nights before when Jimmy Donahue, Jesse's youngest, reserved a table in the Maisonette of the St. Regis where they didn't arrive when it was time for the show to begin; consequently the table was given to other patrons. Only seconds afterward Jimmy and Wally walked in, and when another table, a ringside at that, was offered, the duchess and her escort stalked out.

Well, my dear, at the Charity event I mentioned Minnie Astor danced by the duchess' table and the latter grabbed her by the arm and was heard to exclaim, "Minnie, you owe me an apology, and I feel it should be a public one." Mrs. Astor told Wally she didn't know what she was talking about. There was more conversation on the duchess' part which we didn't overhear, but Minnie's parting shot to Wally was: "My dear woman, why don't you act your age."

At El Morocco are Mr. and Mrs. Donald S. Leas, Jr. Before their marriage last August at Southampton, Mrs. Leas was Mrs. Fernanda Wanamaker Wetherill.

Dining at El Morocco are Mr. and Mrs. Walter P. Chrysler, Jr., winter visitors to the Palm Beach colony.

Wally that evening was with Russell Nye, who plays the juvenile lead in "Call Me Madam," and when he tried to calm her ruffled feathers, she turned to him and quite loudly told him to shut-up. Russell has been a constant member of the Windsor entourage for sometime now, and friends say it is a toss-up between the actor and socialite Jimmy Donahue as to which young man will escort the duchess to the various smart spots. It's all very amusing, and I'm wondering what the situation will be when the ducal pair comes to Palm Beach where they are to houseguest it with the Bob Youngs.

I understand tobacco heir Dick Reynolds is down in the Virgin Islands, separated from his glamorous wife who is visiting friends in Georgia. Friends say both have seen their lawyers, and an early severance is expected. Prince Dimitri Djordjadze is desperately trying to convince his former wife to cooperate on a church severance of their marriage. Dimitri, who speaks six languages fluently, wants to get back into the air corps intelligence, and he is displeased at the thought of having his ex, Audrey Emory, named his official widow in the eyes of the church should he be killed in Korea. Linked romantically with the prince is lovely Helen Thunhurst.

Ross Clark and his beauteous wife, the former Laura Whitehead, have reached the end of their marital road. Ross' fortune stems from Montana and Idaho copper, and he is a member of one of California's best families. Recently, he inherited three millions from his grandmother and the young man is quite well heeled. So far Laura has refused a divorce, but recently intimates have seen the handwriting on the wall. Rumors have it that Ross is anxious to marry the former wife of a well-known Hollywood actor. It really does sound serious this time.

I understand that Mrs. Benjamin Rogers, mother of the glamorous Millicent is at Boca Raton where she is interesting herself in life painting. Her daughter Millicent is now at Taos, New Mexico, where she is turning her energies toward

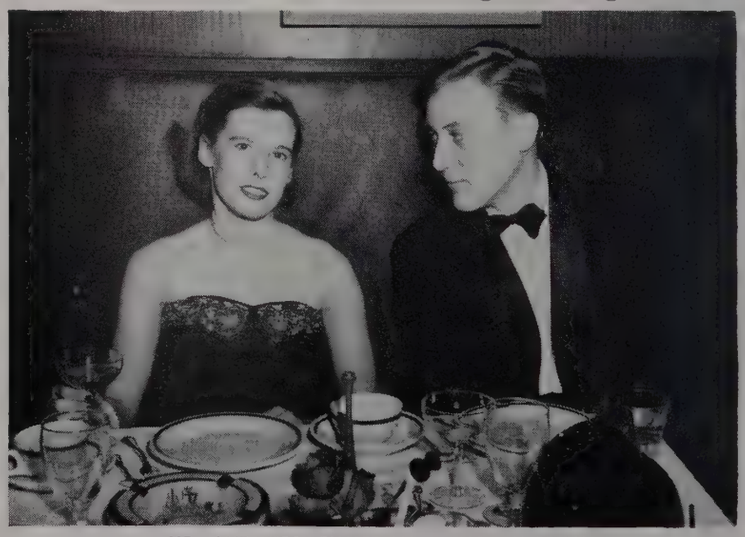

MR. AND MRS. EMMET VAN ALLEN MURRAY
who were married February 3 celebrate at the Stork Club.

silversmithing. Lord Tony Furness has left his job with the American Express and is in London where he is working with the Furness Estate office. His mother, Thelma Morgan Furness, was the love of the D. of W. before he met the fabulous Wally.

I hear Charles Sweeny is guesting it down your way with his brother Bob and Bob's lovely Joanne. Charles' first date while in town was with the glamorous Eva Gabor. I saw them at El Morocco and a more attractive couple you couldn't find anywhere.

Princess Ileana of Romania is having a legal spat with her brother-in-law, the Archduke Franz Joseph. The archduke is suing Ileana whom he claims took property belonging to him, but the princess is receiving support from Mrs. William McCarthy, one of Santa Barbara's leading hostesses. And speaking of the nobility, Prince Nicolo Corsini, a student at Columbia, is romancing with pretty Barbara Kroenening, the St. Paul heiress. Babette Holmes Hilmer, who is heiress to yeast millions, is daily seen with Bill Gillette, the Advertising executive. I'm wondering if this could be a serious duo. Have you heard any conversation concerning the two?

Among others who are having a rocky time on the marital road are Vladimir Horowitz and his wife, Wanda. She, you know, is the daughter of the incomparable Arturo Toscanini. Now separated, their friends say they see absolutely no solution to the problem, except a divorce. It really is too tragic.

Have you been told of the lovely blonde beauty who is romancing with a man not of her own social standing. I hear all smart society is discussing the situation, but the smart set seems to have put its stamp of approval on the young man, as he is seen at all the better clubs and parties.

I understand the Beverly Bogerts of Newport fame have taken handsome Tony Pulitzer's Palm Beach villa while Mr. P. is in France. While in the realm of Palm Beach, I was told by a recent fugitive from there that Lou and Kay Ordway are now legally separated. The dashing Kay was restored her former name of Denckla and is living at her Jupiter Island home. I suppose now all the females in Palm Beach are desperately trying to snare the very much pursued and sought after Lou for their cocktail and dinner partners. I really can't say that I blame them. Are his son-in-law and daughter, the Tony Dukes, still in your land of eternal sunshine?

Is it true what they say about the recently married

MR. AND MRS. LEWIS ISELIN
dining a deux at the Stork Club.

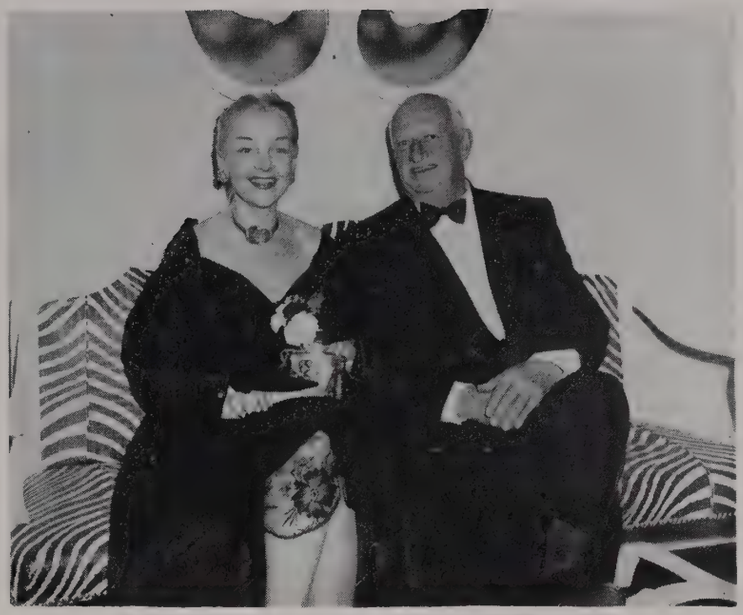

MR. AND MRS. ORSON D. MUNN
photographed in the foyer of El Morocco. Mr. Munn is the brother of Mrs. I. Sheldon Tilney of Pendleton Lane in Palm Beach.

Minton Taylors? She, you know is the former Vivienne Wooley-Hart of New York and Palm Beach fame. Minton is vice president of the New York Telephone Company.

Well Dora, dear, my news is running out. Perhaps next time I shall have more to tell you. In the meantime write me all the delicious scandal from Palm Beach, and keep me informed.

Love,

Joan

MRS. T. MARKOE ROBERTSON AND MRS. HERBERT T. WESTON
at the Plaza for a meeting held for the Children's Memorial Cancer Fund.

Jamaica - - - with its range of purplish blue mountains

THE NORTH SHORE OF JAMAICA and the village of Ocho Rios, Kingston and Montego Bay, always of social interest, has, this year, had a most brilliant social season, bringing together the international set in an atmosphere of British-flavored tropics.

A constant stream of visitors, interesting and exciting people, have arrived, giving cause for many, many social activities.

Among the notable winter visitors with homes in this area are Prince and Princess Ferdinand of Liechtenstein living at "Quarterdeck," and Count and Countess Vladmir Markowski, of Pebble Beach, Cal., with their young children, Elizabeth and Alexander.

The Count and Countess Markowski recently held a cocktail party which included American guests, Mr. and Mrs. Raymond Brush, Mr. and Mrs. Robert Wilson, Mr. Stanley Vaughan, Miss Lucen Gore, Mr. Peter Parachini and Mr. John Parachini.

Sir John Wardlaw-Milne, London banker and a Conservative member of the House of Commons, and Lady Wardlaw-Milne visited near Kingston then came to the Tower Isle Hotel for a stay. Sir John is a director of the Bank of Bombay and has served on the Governor of Bombay's Legislative Council.

Mrs. Najla el Saad, widow of the late President Habib Pasha el Saida, of Lebanon, was a visitor at the Myrtle Bank Hotel with her daughter, Mrs. Wadad Bouez.

Mr. Walter Rice, of Richmond, Va., president of the Reynolds Jamaica Mines, Ltd., of Richmond, Va., recently entertained Mr. Richard Reynolds Jr., also of Richmond and president of the Reynold's Metal Co., who with Mrs. Reynolds arrived in Jamaica for a month's visit at "Hillowton," the former winter residence of Sir William and Lady Stephenson.

Among the guests recently at a birthday party given for Mr. Ivor Novello, British actor, were noted: Lady Peel, Miss Gladys Cooper, Miss Sally Cooper, Mrs. Carmen Pringle, Mr. Richard Haydn, Mr. Bobbie Andrews, Mr. John Wright, Miss Phyllis Monkman, Miss Olive Gilbert and Mr. John Buckmaster.

Secluded by spacious gardens, Myrtle Bank Hotel in Kingston's bustling downtown district is the luncheon, cocktail and dinner rendezvous of traveler and native alike.

Mr. Columbus O'Donnell, New York City, is a guest of Commander Ian Flemming of London, at his winter home, "Golden Eye," in the Tower Isle area.

Mr. and Mrs. Gayer G. Dominick of New York City are visiting Casa Blanca, Montego Bay, Mr. Dominick is a director of the Shell Oil Co.

English actor Graham Payn who has appeared in several Noel Coward plays visited Mr. Coward after returning with him from New York, where Mr. Coward supervised recordings of his operetta, "Conversation Piece," with Lily Pons.

Mr. and Mrs. Alfred Lyon of New York took the "White River House" near Tower Island for winter residence and have entertained a number of times. He is president of the Phillip Morris Corporation.

When Mr. Claude Nigel Davies, Conservative representative of Epping, recently spent a day in Jamaica en route from Caracas to New York, he and a party from the Manor House spent the day river rafting, one of Jamaica's newest popular sports, down the rapids on the Rion Grande, near Port Antonio.

At Shaw Park, a cool retreat in the mountains, travelers may swim in the cold waters of the river swimming pool, or in the Caribbean sea a few miles away.

Sir Ellsworth Flavelle, Bart and Lady Flavelle are enjoying a lengthy visit at Casa Blanca, Montego Bay, Jamaica.

There was atmosphere galore when the Drums and Pipes Band of the Royal Inniskilling Fusiliers entertained the guests of Miss Gladys Cooper, English actress, at a buffet supper which she gave recently for Lord Beaverbrook, his daughter, Miss Jeanne Campbell, Miss Sally Cooper, Mr. John Buckmaster and Miss Adrienne Allen.

Missed in Jamaica are Lord Oliver Esher and Viscountess Esher, who made a brief visit en route from Antigua.

Lady Peel (Beatrice Lillie) of London, and Mrs. Irene Castle Enzinger, of Chicago, electrified the guests at former Mrs. Vernon Castle's party by giving an exhibition dance number together at the Fairfield Hotel, Montego Bay.

Guest for a month of Commander and Mrs. Michael Wentworth is Mrs. Elizabeth Neilson, wife of Dr. D. J. Neilson of London and step-daughter of Sir Roland Oliver, K. C. High Court Judge of England.

Charles B. Wrightsman, of Palm Beach, with Mrs. Wrightsman flew to Jamaica in their private Grumman with Mr. and Mrs. Byron Foy and Mr. Peter Salm for a stay at Sunset Lodge.

One of the loveliest visitors to add brilliance to an already bright season was noted ballet dancer, Zorina (Bregitta Zorina) wife of Goddard Leberson, executive vice-president of the Columbia Records Corporation. She was at Sunset Lodge also.

Mr. George Weil, of the U. S. Atomic Energy Commission, with Mrs. Weil, and Mr. Benjamin S. Warren, Detroit attorney, with Mrs. Warren, the former Mrs. Franklin D. Roosevelt (nee Ethel du Pont) were among February visitors.

Major General DeWitt Peck, U. S. M. C. of Pomfret, Md., was a guest of Mrs. Millicent Rogers of New York at her winter home.

Of great interest to the Montego Bay section was the offer of Mrs. Marie Wilson Howells, New York City, to provide funds for erection of a theater for the Montego Bay Repertory Theater Company.

Lord Beaverbrook had as a visitor at his home "Cromarty" A Beverly Baxter, Conservative M. P. for Southgate.

The recent marriage of the Hon. John Maxwell Aitken, D.S.C., son of Lord Beaverbrook, to Miss Violet de Trafford,

A bit of Spain in the British Colony is Spanish Town, for three hundred years the capital of Jamaica.

daughter of Sir Humphrey de Trafford, noted English sportsman, was probably the most brilliant social event of the entire season.

Count and Countess Emmanuel Sieves, of Buenos Aires, spent a week at the Myrtle Bank Hotel, Kingston, and came to the Sunset Lodge, Montego Bay for a two-month stay.

At the Fairfield was Princess Windisch-Graetz, of New York City, during February.

Mrs. Jules Brulatour (Hope Hampton) formerly of the screen and opera has been a visitor at Montego Bay.

Sir William and Lady Wiseman, of New York City, are occupying their home "Content."

The Bolivian Ambassador to France, Senor Costa du Rels, was a recent visitor to Jamaica.

With a background of misty blue mountains, Kingston sprawls along the edges of one of the world's largest and most beautiful bays.

Gladys Cooper (Mrs. Philip Merrivale) and her son John and youngest daughter Sally spent a month at the Fairfield and also visited Ivor Novello at Reading.

The very prominent Viscount and Lady Esher, of Chelsea, England, were visitors to Jamaica. He has served as chairman of the London Theater Council and president of the British Drama League and is a trustee of the London Museum.

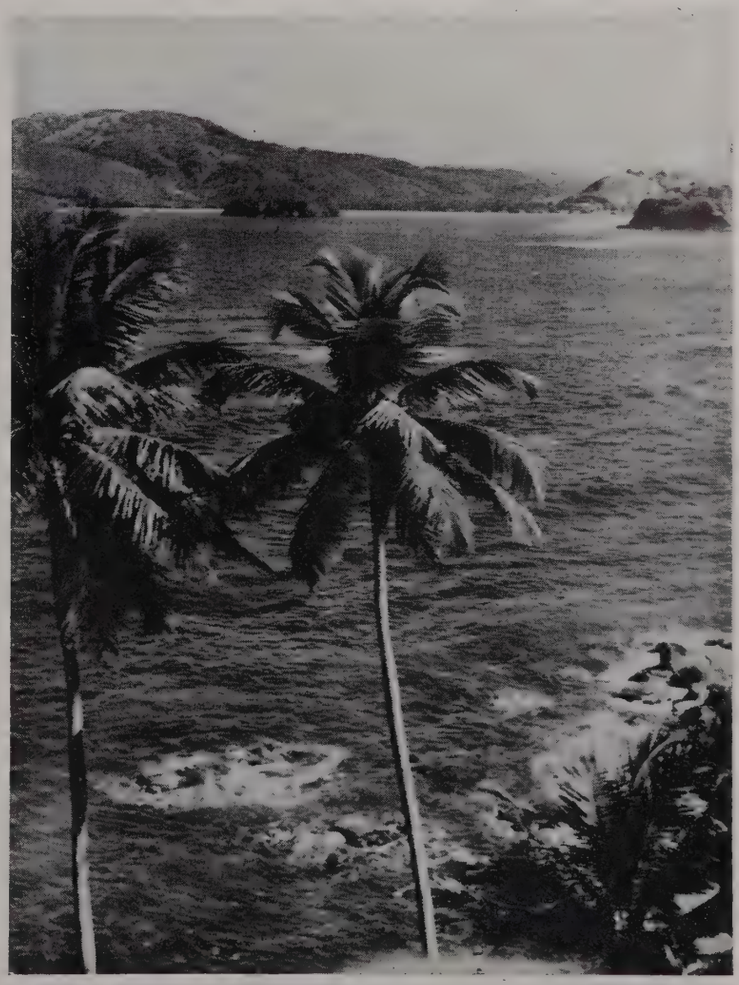

The primeval beauty of many of Jamaica's sheltered coves is still untouched. One like this greeted the eyes of that foremost wanderer of the world, Christopher Columbus, when he discovered the Caribbean isle.

Such decorative motifs, distinguish the principal woman of Chief Edua of the Medje Tribe, Belgian Congo; bones for the "up-do" coiffure, discs in the pierced nose, modern looking choker necklace.

Portrait of Mabura, first "son of sense", from the Belgian Congo. The towering turban pierced with a bone ornament, balances the fancy beard. Note the very modernistic earrings . . . through pierced ears.

A dandy of the Mangbetu tribe, Belgian Congo. "Pyramid" hair-do, accentuated by the wrapped turban-effect of crude fabric. The bone ornament at a rakish angle, probably has some tribal significance.

From the Neck Up

WHETHER YOU WEAR A RING IN YOUR NOSE, feathers on your ears, metal discs in pierced and elongated lips, or happen to be the dernier cri in the interpretation of civilized fashion 1951, it all adds up to the same thing . . . a universal desire of men and women to enhance their bodies by means of adornment of various and diverse kinds.

"Civilized" accents, with a primitive background, this choker necklace, pendant earrings and smartly simple bracelet of platinum, studded with diamonds. The sleek coiffure is also an interesting contrast with the primitive.

According to ethnologists, it is difficult to enumerate even a dozen different groups among the thousands of tribes, nations, groups and populations which inhabit the earth, who are completely content to leave their bodies as nature intended, unadorned, unmarked and undecorated.

This "aura of loveliness" or passion for embellishment, is achieved by multitudinous methods. And, surveying the numerous racial cultures around the globe, it is interesting to note that the accent has been "from the neck up."

Vanity is not the only reason for this almost insatiable desire to increase personal allure. Ceremonial rituals, religion, protection against enemies, magic (good luck amulets and the like), distinction in battle and in some cases, mere utilitarian purposes, are among the hundreds of "alibis" used by various peoples for bodily ornamentation. The aboriginal and primitive ideas are often quite fantastic.

While the more civilized world may exclaim in horror and criticise such barbarous goings on, many of these exotic and sometimes savage decorative notions, are cleverly adapted each year by smart stylists and exploited as high fashion. This "borrowed glory" becoming leading style trends and influencing an entire season's collection in the realm of the popular couturier.

Outstanding in the virtually endless list of "conversation pieces" used as glamourizers for 'neck up" allurement are: shells, bones, teeth, feathers, stones, hair, grasses, ivory, fur, plants, insects, flowers, animals, fishes, birds, fibers, beans, wood, metals, ceramics, seeds, leather, plastics, straw, beads, intricate embroideries.

The ornaments and gadgets fashioned from these objects range from very simple and crude concoctions often used "au natural" to the most complicated of decorative items. Both classifications often approach the status of fine art, due to their originality, technique and artistic interest. They are not always meant to be aesthetic. Those designed for ritualistic purposes are sometimes alarmingly grotesque.

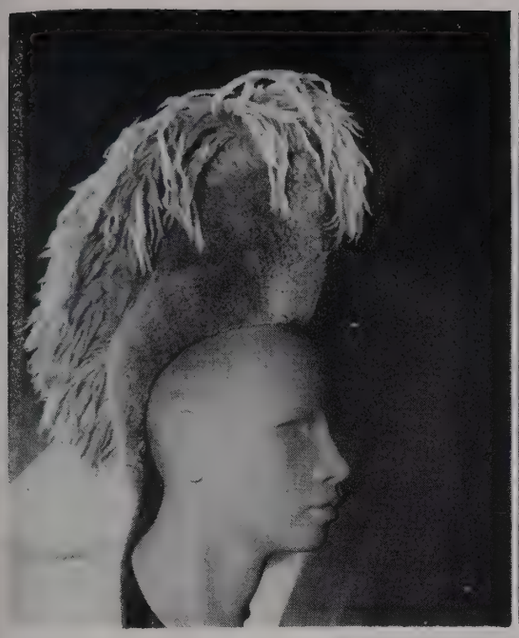

Musician's "cap" worn by natives of Tibet and considered very chic by tribesmen. From this crude concoction, modernized hair-dos and chapeaux have been inspired; in modified versions of contour and color tones.

Discs of abalone shell decorate this red flannel dance hat, worn by the Tlingit Indians on ceremonial occasions. The ear and nose pendants are fashioned of mother-of-pearl. Note the suave hair-do.

Rattan hat of the Illokano tribe, northern Luzon, Philipine Islands. Was this the inspiration for the "peach basket" chapeau, a smart style trend promoted by United States milliners several years ago?

This intense yearning for personal allurement or glamour primitive style, disregards climate, pain, comfort, inconvenience or danger. For instance, inhabitants of the tropics who have reduced clothing to a minimum or even discarded it completely, scarify their flesh to produce what they consider beautiful patterns in bas-relief by means of the resultant scar tissue. Thus making aboriginal "beauty spots", a very personal affair.

Style leaders of these tribes, flaunt pierced noses, ears and lips, in order to wear to advantage startling ornaments of metal, beads, shells, and the like. Some of them also stretch their lips around huge discs and elongate their necks by wearing a series of brass coils, which are as decorative as they are functional. The ensemble-minded harmonize ear, lip, nose and throat decoration, utilizing such exciting mediums as animal teeth and claws, among other beautiful or gruesome objects.

Dwellers of cooler climates to whom clothing is a necessity, usually obscure its basic function under a mass of bodily ornamentation; often evolved by tortured detail. All of which gives one some conception of what many persons will endure to obtain "sartorial splendor" and personal charm.

Outstanding examples of torture, discomfort and perhaps incredible agony, will be found among the Aymara of South America who deform the head by flattening the contours. Also, tooth evulsion and filing by some of the African tribes, and subincisional surgery for "attractive" accents as practiced by the Australian aborigines.

So universal is this passion to improve upon nature and add beauty (or terror) "from the neck up", it is regarded by some ethnologicalists and anthropologists, as an instinct; the attendant suffering being merely incidental to the desired results. And, in a final analysis, the untutored savage and the civilized sophisticate have virtually the same aim and goal . . . glamour. The only difference being in the methods used to obtain it and the particular interpretation of this elusive adjunct to and modification of the human body.

Vying with jewelry in its many phases and other decorative gadgets, are numerous forms of facial embellishment. The ceremonial tatooing, scarification and painting of the primitive groups are an interesting contrast to the American and European custom of make-up via rouge, powder, lipstick, mascara and eye-shadow.

The same is true of coiffures. In a study of hair-does

More familiar to Americans, especially Floridians, is this Seminole Indian woman in "dress up" regalia. Both clothes and beaded accessories are noted for gay color themes. The up-do coiffure is also typical.

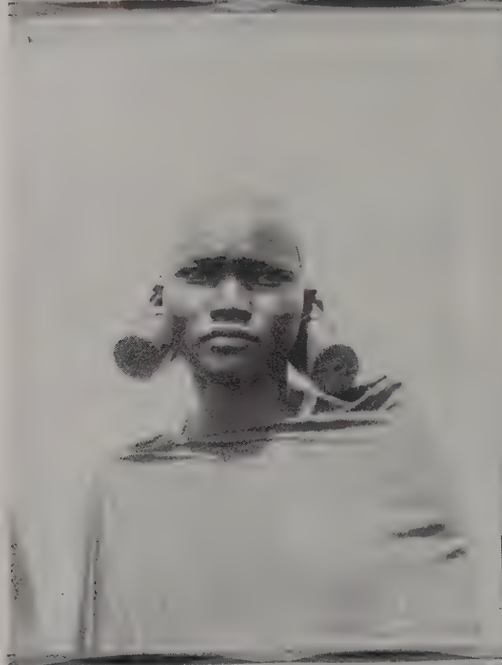

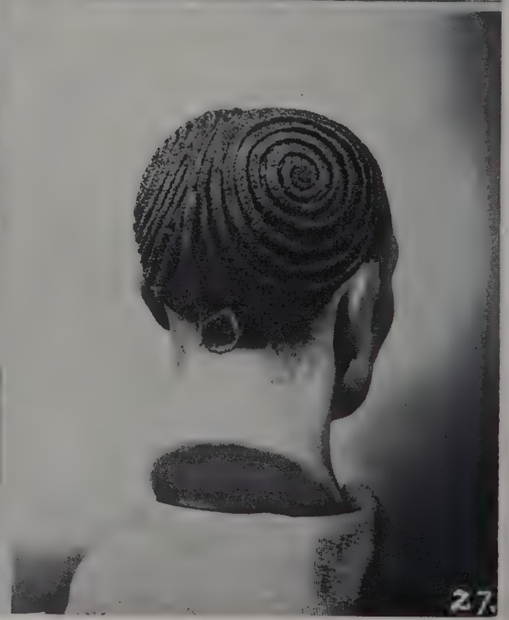

Hair-dos around the world: Congo; modern; Koryak of eastern Siberia; African Nardi Tribe; Seminole Indian; New Guinea; modernized Greco-Roman; beauty salon, Congo style; Bangha tribe of the Belgian Congo.

Photos, Courtesy of the American Museum of Natural History, New York

around the world, from the shaven heads of a number of the primitive groups, which are a foil for the elaborate head-dresses and regalia; the exotic hair-dos of the savage; to the short, clipped and very feminine stylings, which are considered chic this season in the civilized world.

All of this research emphasizes the fact that the standards of what is regarded as beautiful, are diverse and in the modern sense, ephemeral. For instance, if you think the embellishments of uncivilized persons barbaric, uncouth, fantastic or unlovely, remember that our own fashions and vagaries of yesteryear seem quite ludicrous and strange when compared with today's acceptance of smart grooming.

To be "best tressed" in the Fiji Islands, natives resort to eccentric wigs that give a top-heavy effect. Artificial curls are the piece de resistance in the creating of hair-dos in New Guinea. The Solomon Islands natives dye their hair in just about all the colors of the chromatic scale. And, here is news . . . many of the fanciest and most complicated coiffures of primitive tribes are evolved by men; and worn by them.

More familiar to Americans are the coiffure-hat styles of the Seminole Indians of the Florida Everglades. Picturesque arrangements which use the hair as a covering for the wide hat brim, thus combining hair-do and chapeau. The traditional Japanese coiffures, entailing tedious hours of grooming are well-known everywhere and have been adapted in more conservative stylings by many Occidental people.

Markings on the bodies of aborigines are not done in a casual, haphazard manner. Every tatooed scarification pattern has a special and important meaning. Tatoo designs are often indicative of tribal life; progress through various age or ceremonial groups. The caste mark on the forehead of an Indian usually tells the world of that person's eligibility for marriage or the reverse. Sometimes however, it simply represents a form of labeling and is analagous to tribal markings and status costumes.

In this manner, the human body becomes the medium for the expression of traditions, display of symbols, the support of rituals. As a matter of fact, these bodily decorations have become so important, that members of various groups would definitely feel like an outcast without them.

There are permanent and temporary methods of altering the body; both having advantages and disadvantages. In the former, are the piercing of ears and nose and the enlargement of lips; scarification; tatooing; head deformation; tooth evulsion. These "smart accents on beauty" require no refurbishing, but neither do they permit of any finesse in the application. They are permanent and ineradicable.

Native women in "formal dress", combining scarification and jeweled accessories. Note the coiled metal "armlets", pierced ear ornaments, Ubangi-type necklaces, intricate head decoration. No coiffure worries here!

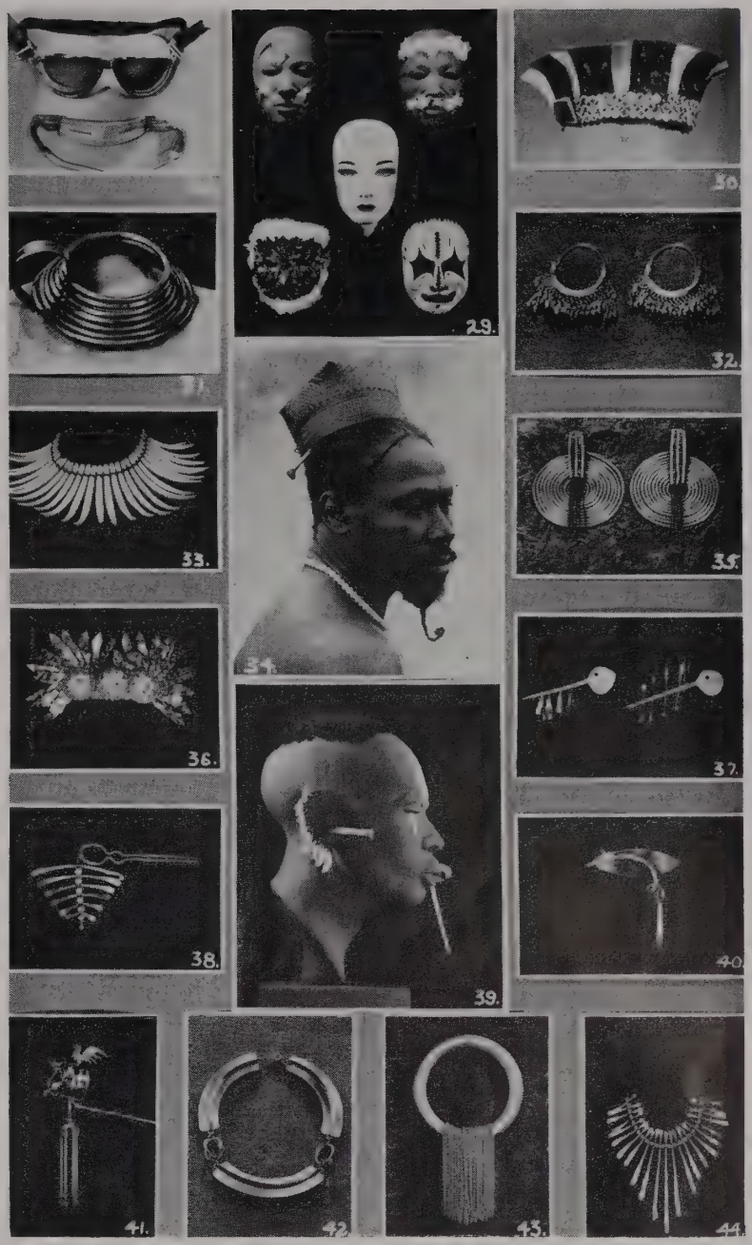

Decorative ideas used in ornamentation "from the neck up"; primitive and modern versions, including those used by Eskimo hunters, Charoti Indians, New Guinea natives, Japanese, African Congo, Australian Aruntas.

The temporary methods cover an extensive range and have the advantage of allowing for numerous "redecorating themes". This category includes such "gay diversions" as face and body painting, the vast array of jewelry, good luck amulets, ornaments of various kinds, coiffures, head-dress. Unlike the permanent types of embellishment, they require attention and are liable to loss or theft. The savage who is tatooed and scarified from head to foot, carries his complete wardrobe on his back at all times!

Whether African bush, Indian reservation, tropical wilds, Arctic regions, Metropolitan city or secluded hamlet, men and women all over the world do not differ greatly in their desire to adorn themselves "from the neck up". The technique used by primitive peoples and their diverse reasons for exotic embellishment, may be very foreign to our methods of bodily ornamentation, but the results often disclose striking affinities. The diversity and ingenuity shown by both primitives and moderns is amazing. Apparently, all peoples are brothers (and sisters) "from the neck up" as well as under the skin.

A fabulous study and if one is interested enough to delve into anthropology, amazing customs will be discovered.

Satin-striped cotton in a clever "buttoned shoulder" styling with fitted bodice and low V neckline. The skirt has front kick-pleat and slashed side pockets. From .zod c. London and obtainable at Norman's in gold or pink on a grey background.

Pearls are among the season's style highlights! The three-strand necklace by Marvella, is accented with rhinestone and black pearl motif. Companion bracelet and earrings! A jeweled ensemble to add drama to cocktail and dinner clothes.

Feminine and flattering, the new Elizabeth Arden coiffure for the debutante set, which features "la Traviata" curls as introduced by Paris recently. Miss Arden is also sponsoring glistening hair ornaments for evening; large or small, according to the hair-do. Pictured here are twin ornaments in brilliants of simple design which give a smart and elegant look to the coiffure.

Palm Beach cloth suit-dress, a good "basic" for casual resort wear and available at Anthony's in white and pastel tints. The collarless neckline lends itself to colorful accessory contrasts. To complement the short sleeves, a smart note is knitted gloves. The fabric is durable and wrinkle-resistant.

Gold lame ribbon hand-knit for a glistening sheath, with dramatic neckline. Fagotting gives a lacy-effect to the bodice and interesting contrast to the "weave." A distinctive and glamorous costume for cocktails and dinner wear. Custom-made at Beatrice Morgan's in silver, Kelly green, magenta, grey, Roman stripes, and the smart gold color.

Silk all-over print in a casual styling for luncheon and cocktails. The low cuffed neckline is pointed up with two rhinestone buttons. From the Frances Brewster resort collection; in shocking pink, chartreuse and pale blue with contrasting pattern.

A dazzling diamond ensemble by Cartier. Emerald cut, round and square diamonds are set by master craftsmen to fashion a gorgeous flower clip, flexible pendant earrings, glamorous necklace and bracelet. Ideal accessories for your Palm Beach formal evening clothes!

"SCHERAZAHADE", a study in gold and bronze, the bodice glamourized with bronzed beads; the figure moulding sheath effectively draped at the hipline. A zephyr-sheer chiffon coat, echoing the mosaic pattern of the dress silk completes the striking ensemble, designed by Philip Hulitar.

Scouting The Shops

INSTANT MONEY BEFORE SHOPPING: The First National Bank, taking a tip from coffee makers, are now offering a fast cash service offering instant check cashing through the use of precounted money. Hand the teller a hundred dollar check and immediately a precounted and correct amount in cash is handed over—novel, quick and convenient.

OODLES OF POODLES: For the smart poodle owner, or for the smart with just a liking for pups, Ladd's Shop in the Casino at the Breakers has blouses and skirts of worsted and linen with charming woven Poodles on the pocket. Veddy doggy for yachting, walking and such.

SCARED OF LOOKING TOO MADE-UP? Even "fraidy cats" have found that Revlon new sweet-and-subtle "Dreamy Eye make-up" is completely different from old-fashioned obvious eye make-up. Seductive, but secret—at Everglades Pharmacy.

LAUGHING DOGS AND SMILING BUTTERFLIES: The last of a dying breed, bronze craftsmen from Vienna have contributed some wonderful little bronze figurines to the stock at Worldcraft shop. Hand-painted, they are perfectly made and run from orchestra member figurines to tiny snakes.

WINDOW BOX TO JUNGLE: Practically any needs for growing plants can be secured from Island Landscape Co. If you want to plant a window box, or have yourself a young jungle of trees, this company can furnish plants.

A GIRL'S BEST FRIEND: When it comes to jewels, you should get a look at the pair of clips of Cabachon rubies with round and baguette diamonds that are being featured at Greenleaf and Crosby. Also they double as a broach. Another, of the same type, features only diamonds. Who said "only" diamonds? It's a dream.

COTTON IS QUEEN: Sport and Travel, whose suit blouses are famous, has a line of cotton and broadcloths for Spring that prove that cotton can be right for almost any occasion or need. They run from classic to quite dressy models, with the new stole addition.

NO TIME TO KNIT: Evelyn Curtis Shop has a fine service for those who like hand-knit garments, but not the time for knitting. Just order what you want and it will be made to order.

TAKE YOUR PICK: The Palm Beach Foreign Motors now have a list of nine motor companies from whose types of automobile they can offer many models. All are styled with that foreign flair, just choose your nation and take your pick. The Jaguar Mark V Drophead is a beautiful piece of machinery.

GOING NORTH? Ruth Chagnon has a wonderful selection of Going-North suits for Spring which are also wonderful for Easter. For small sizes, the shop has Lanz of California cottons in cut cotton and dress-up dresses.

MAGNIFICENT IS THE WORD: Mme. Mogabgab's collection of the ball gown dresses from French and American designers which are of the loveliest possible. In bouffant, chiffons, marquisette, nylon net, taffeta, brocade and organdy.

CARE FOR HANDS: If the lady realizes that specialized care for hands is as necessary for beauty as care for the face, they use the best, Empress Josephine Hand Lotion. Worth Avenue Apothecary carries it.

MUSEUM IN MINIATURE: The St. James' Gallery, basing their sales on the background of pieces of interest as well as the fact that they are antique, has almost a museum of their own as a result. At present they have a pair of Chinese cockerals that were bought as a present by Queen Victoria's mother, which are representative of the fine collection of English furniture and works of art.

SQUARE-CUT OR ROUND-SHAPED: One of Palm Beach's top collections is at Brookov, Jewels. An outstanding bracelet is of pear-shaped diamonds bordered by baguettes and separated by a beautiful emerald-cut diamond.

DIFFERENT? OF COURSE: To be sure that the gown is all yours not to be shared by another, have it made from the fine imported and domestic fabrics from Au Petite Paris, which includes fine brocades, prints and imported Swiss organdy.

THREE HUNDRED YEARS OF SILVER: Fine pieces of silver from 1655, the Oliver Cromwell era, is in the collection at Douglas Lorie. A display of silver that covers three hundred years is a rarity, even with most museums.

4001 ITEMS AND CONVENIENT: Not only does Chas E. Soll offer 4001 items from their complete general store, but make them easy to get—a parking lot to avoid the parking problems and delivery service at 11 a.m. and 3 p.m.

GLAMOR, GLAMOR: With that new spring hairdo, particularly with the chignon, Marcus and Co. have some wonderful chandelier earrings utilizing huge round diamonds and baguettes.

INTERPRETATION TO TASTE: Worrell's know the way to a satisfactory decor, through the use of the customer's own taste and desires interpreted by expert decorators.

FAMOUS FOR FIT: Any of the photographs pictured in fashion magazines from the collections of Rose Marie Reid, Carolyn Schnurer or Cole of California bathing suit companies are available at McDonald's and many more. Some lovelies.

DIAMONDS, BIG AND BEAUTIFUL: Huge sunburst pins of diamonds on the lapels or pocket is a new style note, and Koslow Jewelers has a fine collection of them. Another lovely item at Koslow's is a necklace of 18 matched emerald-cut diamonds and a double row of baguettes.

SILVER AT ITS BEST: Palm Beach Antiques has a marvelous collection of old silver, typical of which is a beautiful round tureen by Richard Sibley, London, 1829, which would be most useful and decorative as tureen, or for entrees and vegetables.

NOVEL DESIGNS TO CATCH EYE: Milton Fuller has the most imaginative designs in diamond pins—four-leafed clovers, flowers, feathers and a "series" of bowknots. Very smart for Spring.

TWO FOR THE ROYAL FAMILY, NINETY-EIGHT TO GO: Only one hundred of the figurines depicting Princess Elizabeth riding sidesaddle, done in Royal Manchester, are in existence. One went to Queen Mother Mary and another to Princess Elizabeth. One is now displayed at Plummer's. Interesting and lovely.

HAIR FASHIONS FOR SPRING: Joseph of Southampton has some most novel and attractive hairdos to accompany and complement the Spring wardrobe. Notable ones.

Vero Beach

WEDDING PARTIES, COCKTAIL PARTIES, luncheons, teas and many, many interesting visitors have brought much social activity on the shores of charming Vero Beach, complementing the season in the sun.

Mr. and Mrs. William H. Baker, of New York, were here for a visit at the Sea Horse. Mrs. Baker is the lovely Broadway actress Shirley Booth. The stay was terminated after Mrs. Baker was called back to New York to begin rehearsals for "A Tree Grows In Brooklyn." However, they are expected back at a later date as they purchased property here.

Secretary of the Navy Francis P. Matthews and Mrs. Matthews stopped here at the Windswept while on their way to the Little White House in Key West.

Other guests at the Windswept have included: Dr. and Mrs. Paul McDaniel and daughter Julie, of Chicago; Mr. and Mrs. William H. Gregory Jr., of Creekside, East Islip, New York; Mr. and Mrs. Charles W. Wray and daughter, and Mr. and Mrs. George D. Wray of Shreveport, La.

The George Wray's have their yacht Polaris here and have taken many parties cruising up the Indian River.

Dr. and Mrs. Mercer Lynch of New Orleans have been guests of the Wilton Roger's at The Cottage. Dr. Lynch is on the staff of the Ochner Clinic in New Orleans.

Dr. and Mrs. Seth Milliken of New York have been staying at the Riomar Club. While there they were entertained extensively by Mr. and Mrs. E. R. Boots of Riomar.

A number of lovely parties were given for Miss Katherine Semon, daughter of Mr. and Mrs. Paul O. Semon Jr., whose marriage to Mr. Richard S. Bowers took place February twenty-fourth.

Twenty-six guests enjoyed Mrs. Alexander J. Ryburn's lovely patio luncheon at her home on Whipoorwill Lane where cocktails and luncheon were served al fresco.

A buffet was chosen by Mrs. Norman Hensick for her luncheon. Huge pots of geraniums furnished the decor base for the event, and tiny pots of nastursiums served as place cards.

A tea at the Cottage on Wednesday for Miss Semon was given by Mrs. Wilton Roger. Miss Semon's grandmother, Mrs. Paul O. Semon Sr., poured, assisted by Mrs. Andrew Allen.

The guest list included: Mrs. Paul O. Semon, Miss Georgia Ann Earman, Mrs. A. G. McKee, Mrs. James Tew, Mrs. Garnet Grant, Mrs. Pope Dodge, Mrs. Andrew Allen, Mrs. Stewart Hathaway, Mrs. V. C. Taylor, Mrs. Wallace Rowe, Mrs. David P. Sawjer, Mrs. Herbert Fransioli, Mrs. James Jackson, Mrs. F. H. Rupprech, Mrs. David Goodrich, Mrs. Cyril Taylor, Mrs. Edwin L. Brashears, Mrs. Carl Hathaway, Mrs. S. Hunter Richey, Mrs. Henry Munger, Mrs. Albert F. Madlener, Mrs. Robert Rathbone, Mrs. William S. Bogart, Mrs. S. B. Avis Sr., Miss Ann Hammond, Mrs. H. S. Hammond, Mrs. Robert H. Reutter, Mrs. W. C. Coit, Mrs. Arthur Richards, Mrs. James Hassen, Mrs. Thomas T. Coxan, Mrs. Herschel Auxier, Mrs. Burton Forster, Mrs. Alexander Ryburn, Mrs. J. S. Earman, Mrs. C. B. Johnson, Mrs. Warren T. Zeuch, Mrs. Richard Danner, Mrs. Fred R. Tuerk, Mrs. Walter F. Graves Jr., Mrs. Ysi Krumhaut, Mrs. Dale Talbert, Mrs. Norman Hensick, Miss Margaret Howie, Mrs. S. B. Avis Jr., Mrs. John L. Wheeler, Mrs. Nelson Plamandon, Mrs. Waldo E. Sexton, Mrs. John Tripson, Miss Barbara White, Miss Virginia Walker, Miss Margaret Kersey, Mrs. Allison Warren, Mrs. Charles D. Miller, Mrs. M. A. Gibbons, Mrs. William L. Fitts, Mrs. David Fairburn, Mrs. Earl G. Thatcher, Mrs. F. W. Boye III, Mrs. Morrow Krum, Mrs. Louis Burger, Mrs. Robert McDougal Jr., Mrs. C. A. Crawford, Mrs. John S. Packard, Mrs. D. E. Richardson, Mrs. J. M. Hopwood Jr., Mrs. John Peebles, Mrs. Ralph Sexton, Mrs. Joseph W. Michael, Mrs. Graves Wilhoit, Mrs. E. R. Boots, Mrs. Heckor, Mrs. Hotchkiss, Mrs. Bartholomy, Mrs. Joseph W. Walton, Mrs. Eli Walker Jr., Mrs. William Edward Graham Jr., Mrs. Merrill Barber, Mrs. Howard Gray, Mrs. Robert Schenck, Mrs. W. J. Marshall and Mrs. Herman J. Zeuch.

A group of guests enjoying the sunshine at the club.

Mrs. Richard Sheehan and Miss Elaine Ibold at the pool of the Windswept Club.

Mr. and Mrs. George D. Wray, of Shreveport, La., waiting for lunch at the Windswept Club.

Washington Letter

— Photo by Hessler Studio

Well known in Palm Beach is Mrs. Burdette Fitch of New York and Washington. Mrs. Fitch is the daughter of former Ambassador Joseph E. Davies.

Dear Dora,

LENT OR NOT, PARTIES IN WASHINGTON still go on at a pace. I credit it to these days of insecurity when it appears everyone is keeping busy to avoid thinking of the seriousness of world events.

Martha Rountree of "Meet The Press" fame whose prime interest in life is world events and keeping up with the people who make them manages to give some of the most provocative dinner parties in this Capital. She's a beauty with brains who has a faculty of gathering together writers, Senators in the news, big shots in the radio world, authors, and people in general who make for fascinating dinner table conversation.

Another dinner was given recently by Viennese born Madam A. L. Brusset in her magnificent house on Massachusetts Avenue when she entertained a group of Ambassadors and international socialites. It was really a cocktail party and champagne supper to celebrate Valentine day. There were masses of red roses against an all beige background . . . and her priceless Oriental antiques gave the former home of Ambassador Joseph E. Davies an entirely new air. Mme. Brusset who is the wife of a French financial official spends her time commuting between her house here and her stunning flat in Paris. She is well known for her chic, dresses almost exclusively with Dior and has some of the most beautiful jewelry in the U. S. A.

Met Palm Beachite Mr. Page Hufty at Rahel Davies Fitch's delightful dinner which she gave in honor of the visiting former Ecuadorian Ambassador and Senora de Dillon. Mr. Hufty didn't like our icy weather up here and left soon after the dinner for Palm Beach and the sunshine.

Joseph Davies' good looking daughter, Rahel Fitch, who has been visiting Palm Beach all her life, ran competition the night of her dinner with the rather fabulous Egyptian Embassy reception given to celebrate the birthday and bethrothal announcement of King Farouk.

Among those at the Fitch dinner were Mrs. Richard Cowell, Mme. Rosa Ponselle, Mrs. James Hedges who was up from Cuba on one of her frequent jaunts north, Mr. and Mrs. Elovius Mangor, Philippine Ambassador Elizalde, the James Houghtelings, George Williams, and Mrs. Randall Hagner.

The Houghtelings and Ambassador Elizalde went on later to the black tie reception at the Embassy. The Ambassador and Mme Abdul Rahim received in their newly opened antiquities museum in the Embassy in front of a statue that is 4000 years old. The guests were at their elegant best and Mme Rahim wore a Belgian lace gown topped with a wide necklace of diamonds and rubies. The party was altogether colorful and there was a continuous buffet of far-famed Middle Eastern dishes being passed around by tall,

Photo by Miller of Washington

MME. A. L. BRUSSET

of Washington and Paris, Viennese born and a world traveler.

dusky Sudanese servants decked out in purple and maroon liveries, topped by tabooshes (hats) dangling black tassels.

One of the season's gala pre-Lenten events was the annual costume ball hosted by Mr. and Mrs. Guy Martin at their Woodley Road home. The exceptionally beautiful Mrs. Martin, and Mr. Martin, went as Leda and the Swan, and Jason, respectively. They invited their guests to appear on the scene as figures of mythology. Mrs. Kingdon Gould, of New York, mother of the hostess, attended as Ceres, goddess of the harvest, Mrs. Gioia B. Grimditch of Phoenix, Ariz., came as Medusa and the lovely Mrs. Julie Heurtamatte of Washington and Panama walked away with the honors as being the most beautiful woman present. The Martin's annual dance is fast becoming a capital legend.

Another titled arrival to these shores was Lady Astor who is not on a speaking tour this time, just here to see friends and attend to private business. Before going on to Virginia she visited Admiral and Mrs. John B. Pearson who are both well known in Florida. The Pearsons entertained at a small buffet supper in honor of Lady Astor on March fifth.

Another of the famed Cushing sisters is about to take up residence in Washington. Betsey Cushing, the former Mrs. James Roosevelt, now Mrs. John Hay Whitney, lived here in Georgetown during the early days of FDR's administration.

Now, Barbara, otherwise known as the glamorous, best-dressed, Mrs. William Paley, will be moving to Washington probably to upset the apple carts of any Washington women who fancy themselves as Washington's leading hostess because we hear she plans to do a great deal of entertaining. Attractive Margaret Biddle, the ex Mrs. Tony, has also taken a house in Georgetown and will live here when she isn't commuting to Paris.

Handsome William D. Pawley is another who has returned to Washington. He has recently been appointed as a special assistant to Secretary of State Dean Acheson. Pawley who was our former Ambassador to Brazil and Peru, and his Dresden like wife, Edna, have been living for nearly a year in Havana, Cuba. They no doubt will open their historic estate "Belvoir" in nearby Plains, Va., now that they are back.

There are rumors afoot that George A. Huhn V, son of Alma Curtis Huhn Manger, and the lovely Mary Seiberling, of Akron, Ohio, and New York, will be married sometime in May. Alma has just taken a large apartment in New York and will be so busy furnishing it she probably will not get to Palm Beach as planned. Son Steven J. Leonard will be home from Grenoble in June to spend the summer with his mother.

Pretty Margerie Morgenstierne and young Eleanor Tydings took off in a cloud of happy farewells, laden with gardenias, for a two weeks stay in Palm Beach with Mrs. English Gordon. Polly Norment is another from Washington who will stay on in your town at least six weeks.

I hear that Mr. and Mrs. Huntington Hartford will arrive in Palm Beach the first part of March on their 120 foot yacht having sailed from California. Young Richard Cowell hopes to visit them at the end of March.

General and Mrs. Eisenhower stayed in Washington at a suite in the Statler which was private office and home until they left for their new residence in the Versaille area in France which used to be the home of Lady Mendl.

One of Washington's most popular couples "Wahwee" and Doug MacArthur have given up their home in Georgetown to move back to their old love, Paris. They served there for many years with the American Embassy and made a host of friends. Douglas is going back now to be on General Eisenhower's staff. He is the nephew of General Douglas MacArthur and Mrs. MacArthur is the daughter of the Vice President of the United States.

— Photo by Miller of Washington

Mme. G. C. S. Corea, wife of the Ambassador of Ceylon.

Had the pleasure lately of meeting world-wide traveler, lecturer, and author, handsome graying Carveth Wells, and his intelligent, pretty, wife who collaborates with him. They flew into Washington on one of their whirlwind visits to lecture for the National Geographic Society and while here were the guests of Col. and Mrs. J. Carroll Cone.

Mr. and Mrs. Wells returned in November from a fascinating three month trip which included Kashmir, India, and for contrast, the Arctic Lapland. These former Washington residents (they lived here during the thirties) have collaborated on 17 books about their travels. They will be winging south soon to their home in Bermuda at which time they will begin another book called "Road to Shalimar." The Well's hosts, Col. and Mrs. Cone, have left their beautiful home here to spend the month of March in Florida at Hobe Sound . . . with an occasional trip to Palm Beach. Col. Cone is a prominent executive in Pan American Airways and is well known all over the world.

Well, dear, this is just about all the news from Washington until Marvin Braverman gets back and tells me what Washingtonians are doing down there and when they'll be back up here to make more news.

best love,
GARNETT.

Everglades Club Golf

FEBRUARY WAS A BIG MONTH for Everglades Club golfers. First, there was the 16th annual Invitational Mixed Foursomes, won this year by Bea McWane and Robert Sweeny. Next came the club championships. John Cushman won in the men's division and Mrs. J. E. McAuliffe was the feminine winner. The putters also had their championship playoffs, William McKim taking the men's crown and Mrs. Hamilton Pell the women's.

Of course, the Invitation was the major event of the season. Eighty-eight teams turned in qualifying scores, and four flights of 16 were paired for the opening round. Pat Devany and W. A. Pagan tied with Edean Anderson and Jack Cendoya for medalist honors. They had cards of 74.

The favorites got through the first round, the two medalist teams shooting even par golf to get past their first opponents. Miss Devany and Pagan beat Catherine Fox Park and James Paul, 4 and 3; Miss Anderson and Cendoya beat Mr. and Mrs. Lynn Creason, 4 and 3; Genevieve Lenczyk and Tim Holland defeated Mrs. Austin Pardue and Lucius P. Ordway, 7 and 6; Mary Agnes Wall and O. F. Woodward III defeated Mrs. George Billowick and Wayne Sabin, 1 up; Polly Riley and J. Walcott Brown beat Marnie Polk and Paul Dunkle, 4 and 2; Mrs. Harold Stone and George Rasmussen won from Mrs. Maurice Glick and Theodore Berghaus, 3 and 2; Miss McWane and Sweeny eliminated Carol Diringer and J. B. Ryerson. 2 and 1, and Marjorie Burns and Ike Merrill went 21 holes to score over Nancy Wilkes and Art Severson.

In the second round, Polly Riley and J. Walcott Brown and Miss Wall and Woodward gave a demonstration of how not to play the 17th hole. Miss Riley had a tough lie off in the rough and near a palm tree to the right of the green. She caught hold of it too strongly and the ball sailed over the green and into a trap. They still were away as Woodward was waiting in the trap on the other side of the green. So Brown stepped up to Riley's trapped ball and slammed it over to the trap where Woodward was waiting. Now it came Woodward's turn. He had seen so much display of power, and was probably "cold" from having waited so long that he just couldn't take advantage of the opportunity for an easy win of the hole that would have left him and his partner only one down and one hole yet to play. He rifled a shot that resembled a drive off the tee, sending the caddy holding the flag scampering away from the hole and Miss Wall hiking some 40 yards for a chip shot that barely made the edge of the green. But then Polly showed that it was all a mistake. She sized up her ball in the trap, stepped up and got a firm footing and lifted the ball out and dead to the cup as a stunned gallery watched.

The second round saw Miss Devany and Pagan defeat Miss Lenczyk and Holland, 2 and 1; Miss Riley and Brown defeat Miss Wall and Woodward, 2 and 1; Miss Anderson and Cendoya beat Mrs. Stone and Rasmussen, 6 and 5; and Miss McWane and Sweeny defeat Miss Burns and Merrill, 6 and 4.

The co-medalists were shoved by the wayside in the semifinals. The McWane-Sweeny combine knocked out Miss Anderson and Cendoya, 3 and 1, and Miss Riley and Brown

Mr. Elmer Rich (at left in top photo), director of the Everglades Invitation Mixed Foursome Tournament, and Mr. Ralph Pool, who originated and still directs the 19-year-old Helen Lee Doherty Tournament at Miami, stroll along th fairway during the 16th running of the local event. At bottom, Pat Devany putts on the 13th green of the Everglades Club course during Mixed Foursomes Tournament.

eliminated Miss Devany and Pagan, 4 and 2. Miss Devany and Pagan got in trouble right from the start and stayed in most of the day. Miss McWane and Sweeny were one down at the turn, but they shot even par on the back nine while the Anderson-Cendoya team was bogeying five of the last eight holes.

Making up for a couple of earlier misses in the final round, Miss McWane rose to the occasion on the 18th hole to sink a five-foot putt that won the tournament for her and Sweeny, 1 up over Polly Riley, who the previous week had won the Woman's Championship of Palm Beach at the Golf Club, and Brown, Miss McWane and Sweeny had led all through the second nine until the 16th, when they double-bogeyed to let the Riley-Brown combination win the hole with a bogey five. Bea had a chance to halve the hole after Miss Riley had missed on an eight-foot putt, but the 23-year-old Birmingham girl was too hard on a two-footer and the ball rimmed the cup and jumped off. And on No. 17 both she and Brown missed from five feet.

Other winners included Mrs. Maurice Glick and Theodore Berghaus in the Beaten Eight of the First Flight as they won over Mrs. George Bilowick and Wayne Sabin, 1 up in 23 holes, the longest match of the entire tournament. Second flight honors went to Bonnie Randolph and William C. Campbell who defeated Grace DeMoss and Earl E. T. Smith, 6 and 5. Mrs. H. O. Breault and Shel Greer won the Beaten Eight competition in that flight with a 5 and 3 triumph over Ann White and Tommy Sullivan. In the third flight, Mrs. Michael Phipps and E. B. McLean defeated Mrs. James Howard and Howard Murray, 6 and 5, and in the beaten eight Mr. and Mrs. Trevor Howell defeated Mrs. J. E. McAuliffe and Paul Cushman, 1 up. The fourth flight went to Dr. and Mrs. H. J. Noerling, who beat Mrs. Hamilton Pell and John Lyons, 2 up. Barbara Bower and Webster Tilton defeated Mr. and Mrs. Dane Steele in the beaten eight section.

The putting tournaments this year have created more interest than ever before, and one recent week there was a turnout of 64 players. Seven men and eight women, all previous winners of weekly events, were eligible for the playoffs.

Mrs. Hamilton Pell had the best score of all when she posted a 68 figure for the 36 holes. She had five holes-in-one for her record performance. Other women in the playoff were Mrs. C. B. Tuttle, Mrs. James Howard, Mrs. McAlpin Bell, Mrs. Charles Long, Mrs. C. Ulrich, Mrs. William C. Fisher and Miss Barbara Bower.

William McKim won the men's putting with a nine-hole round of 16 after tying at 70 for 36 holes with C. Markham Langham. Minturn Post Collins, F. L. Durland, John Livingston, Malcolm Humphreys and Dr. H. W. Corya were the other contestants.

The golf committee is made up of Chairman LeRay Berdeau, Dr. Charles Crocker, Robert H. Lansdell, Elmer Rich, Byron L. Ramsing, A. B. Rittenour and Marion S. Wyeth. The women's committee consists of Mrs. J. E. McAuliffe, Mrs. Minturn Post Collins, Mrs. Briggs S. Cunningham, Mrs. James H. Howard, Mrs. R. D. Huntington, Miss Mary Kenny and Mrs. Hamilton Pell.

The new golf clubhouse at the Everglades Club, reconstructed after extensive damage by fire in December, is seen in top photo on an early morning before the parking lot filled. Center photo is an interior view of the ladies' locker room, and at bottom is the men's locker room.

All photos these pages by Bob Husky

The Breakers

Photo by Charles L. Lockwood

The new "Magnolia Room" at The Breakers, formerly the "Roman Room", which is the attractive setting for private cocktail and tea parties. It has been entirely refurbished and redecorated this season, with emphasis on tropical decor.

Photo by Charles L. Lockwood

Mrs. Oliver Jackson Perren of Dallas, Texas, who with Mr. Perren is at The Breakers for their annual winter visit. They recently entertained at a birthday dinner at the Everglades Club for Mr. Paul Meaders Jr. who came down from the University of Virginia, to be with his parents, Mr. and Mrs. Paul Meaders of San Antonio, Texas.

WITH THE SEASON AT ITS HEIGHT, The Breakers, world-famous hostelry, has been the scene for continuous activity. The hotel has been filled to capacity with a waiting list since the first of February and numerous old-timers will again be here for the Easter holidays.

The return of "Palm Beach weather" has brought the Cabana Club into focus once again, with many of the guests spending entire days enjoying the sun and surf and lunching at the seaside restaurant.

Cocoanut Grove, as a setting for dancing under the stars, is also popular. New lighting arrangements have enhanced this beautiful outdoor rendezvous. Both Terrace Garden and Grove have catered to large throngs for the afternoon and evening dancing and the Wednesday night Galas.

Dinners and luncheons have also been in the limelight of the entertainment scheme. The new Magnolia Room serving as a perfect background for private cocktail parties.

Mr. and Mrs. Thomas J. Watson were dinner hosts to Ambassador to the United Nations Warren Austin and Mrs. Austin.

Mrs. Fred Fisher of Detroit and New York entertained at cocktails and dinner recently for Mr. and Mrs. Joseph Bradley, Mr. and Mrs. Richard Murray, Mr. J. Buck, all of New York; Mr. and Mrs. Walter McLucas, Detroit; Mr. and Mrs. Joseph P. Savage, Mr. Walter Cummings, Chicago.

Mr. and Mrs. Rodney Brandon of Batavia, Ill., gave a dinner at The Breakers in honor of Mrs. E. C. Toner of Anderson, Ind. Guests included Mrs. Donna Harter, New York; Mrs. Frederick Urban, Mr. and Mrs. Chandler Werbe, Anderson, Ind.; Mr. and Mrs. Uz McMurtrie, Indianapolis, Ind.; Mrs. Edwin Burke Ball, Muncie, Ind.; Mr. and Mrs. John Hunt, Mr. and Mrs. John Knell, Aurora, Ill.; Mrs. L. E. Gates, Stamford, Conn.; Mr. and Mrs. Eugene Wilson, Hobe Sound; Mr. and Mrs. Walter Foskett, Mr. and Mrs. Atherton Hobler, Cottage Colony; Mrs. W. H. Buck, Brazilian Court.

Dr. and Mrs. William E. Murphy entertained at cocktails for Mr. and Mrs. Alexander Ix and Miss Barbara Ix, Mr. and Mrs. Victor E. Hillman and Mr. John F. Tinsley.

Col. and Mrs. Charles F. H. Johnson were hosts at a small dinner. Mike Todd, noted New York theatrical producer, and Joan Blondell, star of stage, screen, radio and TV, were luncheon guests of friends at The Breakers Cabana Club.

Mr. and Mrs. Arthur Leonard, who arrived from Wilmington, Ill., in their own airplane, flew to Key West for luncheon at the Casa Marina, accompanied by Mr. and Mrs. Paul Lyons of Brazilian Court.

Mrs. Roland L. Kahle of the St. Louis colony entertained a group of St. Louis and other Breakers friends at a cocktail party Saturday in the Magnolia Room, having 46 guests. Mrs. Kahle is one of the pioneer winter residents of the Breakers and spent last summer at the Mountain View House, Whitefield, N. H.

Among those noted at the "Games" dance contents in the Terrace Garden recently were Mr. and Mrs. John M. Johnson with Mr. and Mrs. Eugene K. Denton; Mr. and Mrs. Robert Badenhop and Miss Barbara Badenhop with "Chubby" Smith and Gerry Hamel; Mr. and Mrs. Raymond Nelson Felter, Mr. and Mrs. William G. Scarlett Jr.

Nassau Air Stream

TO THE EVER-PLEASANT PROSPECT of a visit in Nassau, there is now an added pleasure—a convenient, beautiful and brief trip to the lovely island.

A flight on the "Nassau Airstream" from Palm Beach International Airport is only a matter of eighty minutes to Nassau, but in that short time one of the most delightful trips imaginable takes place.

In the new super-DC-3's that the Bahamas Airlines uses, from the moment the passenger settles into the comfortable seats in the grey-blue decor of the interior of the plane, an unceasing panorama of tropic ocean sights cross the passenger's vision.

After the wheels go up following leave-taking at International Airport, there is a space of twenty-five minutes over the ever-changing Gulfstream, when an unbelievable number of shades of blue and green appear before the "Nassau Airstream" is over beautiful Grand Bahamas Island.

The backward view of the Palm Beaches presents a vista of loveliness seldom surpassed. The shoreline, hotels and homes facing the white rollers on the edge of the blue sea makes an aerial sight long to be remembered.

The approach to Nassau is a combination of the old and new, the tropic and British, that is unique. The town with its unchanging serenity, contrasts with the modern hotels to form the center of the deep natural green that is the island, which in turn is set into a frame of seas that are as colorful and changing in hue as any to be seen anywhere.

A complete picture of the beauty that is Nassau cannot be comprehended until the view from the air is seen.

Certainly no finer way to enter Nassau can be as pleasant, beautiful and quick.

These flights take place ten times each week, five from, and five to, Nassau on New Providence Island.

The flights from Palm Beach leave at 9 a. m. and arrive at Nassau at 10:20 a. m. Coffee and biscuits are served on these flights, and also a full bar is open, if such is desired in the morning.

The return flights leave Nassau at 4 p. m. and arrive here at 5:20 p. m., or as it has been put, "just a couple of Martinis distance and time."

Twenty-four thousand dollars was recently spent in modifying the planes and the decor features a blue pile carpet that was flown from England for the floor of the plane.

A crew of pilot, co-pilot and stewardess assures the safety and comfort of the twenty-eight passengers carried.

The new schedule now in use will allow the flight of visitors from Palm Beach to Nassau in time for luncheon and back here for cocktails on every day except Wednesday and Friday when no flights are made to the Island.

A few of the many passengers who have enjoyed this new service recently include: Lady Molly Huggins, wife of the Governor of Jamaica; Mr. and Mrs. Tommy Goodwin, of golfing fame, Mr. and Mrs. Jacob Levin. Air Marshall and Mrs. W. A. Bishop, Mr. William Butlin, Mr. and Mrs. Lionel Marks, Mr. Herbert Young, Mrs. Sybil Nicholson, Mr. Henry Moyer, Mrs. Jesse Strom, Mr. and Mrs. Ernest Zelenka, Mr. William Blythe, Mr. David Keith, Mrs. Lillian Heller and Mr. Donald Erskine-Crum, Mr. and Mrs. Frederic Sigrist, Mrs. Robert Holt and Mr. and Mrs. David Graham Leggett 3d, the Earl of Carnarvon of Newbury, England; Mr. James Pickett, and Air Commodore and Lady Cynthia Payne.

Mr. and Mrs. Peter T. Kroeger and Mrs. Marjorie J. Nichols all of New Brunswick, N. J., while picking the dogs at the Palm Beach Kennel Club.

Mrs. R. L. Semmens of Pittsburgh, Pa., and Mrs. Anne Hodges McCarthy of New York City pictured at the Palm Beach Kennel Club.

Photo by Ray Howard

Nightly visitors to the Palm Beach Kennel Club are Mrs. N. R. Hale, of Esher, Surrey, England and Mr. R. H. Henjeo.

Colony Hotel

CAPACITY PATRONAGE CONTINUES at The Colony, smart "home away from home" for discriminating northerners. Members of the hotel and cottage colony also find it a perfect background for entertaining at dinner and luncheon in the main dining room, late suppers and petite diners in the new Terrace Club and cocktail parties in the cozy tropical lounge.

Recent Colony guests include: Mr. and Mrs. William Beury of Algoma, West Va.; Mr. and Mrs. W. H. Albers, Cincinnati, O.; Mr. and Mrs. John Brennan, Short Hills, N. J.; Mr. and Mrs. Raymond Beeny, Birmingham, Ala.; Mr. and Mrs. Marvin Bruner, New York City.

Mrs. Frank Neushaeffer, president of Sartorius Co., New York; Mr. Thomas A. Bradley, New York; Mr. Robert C. Baker, Washington, D. C.; Mr. Ronald Comeford, Old Greenwich, Conn.; Mrs. Mary Brooks, Washington, D. C.; Mr. and Mrs. William H. Combs, Larchmont, N. Y.; Baroness Sybil Carbonelli, New York City.

Mr. and Mrs. S. Jerome Dobraw, New York; Mrs. M. Casparis, Richmond, Va.; Mr. W. B. Driscoll, New York; Mr. and Mrs. H. R. Derrick, Birmingham, Ala.; Mr. and Mrs. J. M. Golden, Virginia Beach, Va.; Mrs. Jacques Gerard, Hastings-on-the-Hudson, N. Y.; Mr. E. F. Gallagher, Washington, D. C.; Mr. Charles Gamble, Birmingham, Ala.; Mr. and Mrs. Joseph M. Green, of the same place.

Mr. and Mrs. Dan Hunter, Albany, Ga.; Mr. and Mrs. B. R. Hale, New York; Mr. and Mrs. Reubin Glen Hale, Rochester, N. Y.; Mr. and Mrs. E. H. Lane, Alta Vista, Va.; Mr. William J. McCormack, New York City; Mr. and Mrs. Francis L. S. Magus, Stanford, Conn.; Mrs. Frank Monteleone, New Orleans, La.; Mr. and Mrs. Harry Nicholson, Norfolk, Va.

Dr. and Mrs. Sidney Portis, Chicago; Mr. and Mrs. Alfred Reiss, Chestnut Hill, Mass.; Mr. and Mrs. Kenneth H. Roome, Tenafly, N. J.; Miss Jessie Stewart, Cincinnati, O.; Mr. and Mrs. C. Vandenberg, Birmingham, Ala.; Mr. and Mrs. T. K. Wheeler, Bethesda, Md.; Mr. and Mrs. Vernon Wooten, Albany, Ga.; Mr. and Mrs. R. K. Wellington, Worcester, Mass.

Mr. and Mrs. Kenneth Roome were dinner hosts in the main dining room of The Colony and their guests were: Mr. and Mrs. James Patrick Lannan, Mr. Paul Fitzpatrick, Mr. and Mrs. E. O. Boshell, Mr. Lester T. Doyle, Mr. Russell MacPhal, Mr. and Mrs. George Purvis, Mr. and Mrs. Harold Brown, Mr. and Mrs. Harry Speis, Mr. Ted Collins, Mr. Howard Hanrahan, Mr. William Melvin, Miss Patricia Dreis, Dr. and Mrs. Frank Lawler.

Her Highness, the Maharanee of Baroda, was hostess at an East Indian luncheon in her penthouse apartment of The Colony to Countess Dorelis and her house guest, Mrs. Jean Howard; Mrs. John Jacob Astor, Mrs. Michael Phipps, Mr. Earl R. MacAusland, Mr. Lawrence, Mr. Edward C. Allderdice.

Mr. and Mrs. Arthur N. Pierson had a dinner for eight. Mr. and Mrs. John Brennan were hosts to six dinner guests. Mr. and Mrs. J. C. Miller were a twosome. Sir Osbert and Dr. Edith Sitwell of London, England, who stopped at The Colony for a short visit, were noted in a dinner party.

Mr. and Mrs. A. Davis Bint of the cottage colony were hosts at dinner to Mr. and Mrs. Richard Ratliff of Stockton, N. J.

Glimpsed in the Terrace Club of the hotel, where June Nelson, society diseuse, entertains nightly with sophisticated

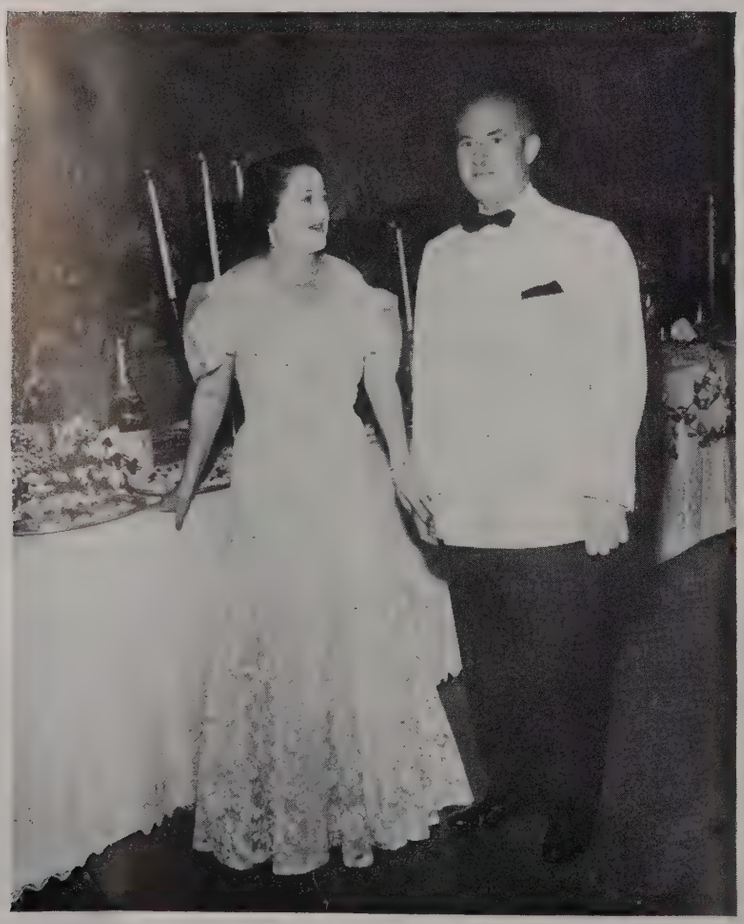

Photo by Ray Howard

COL. AND MRS. HENRY E. RUSSELL
of Dallas, Texas, who are winter residents of The Colony. They entertain there frequently, both in the main dining room and Terrace Club.

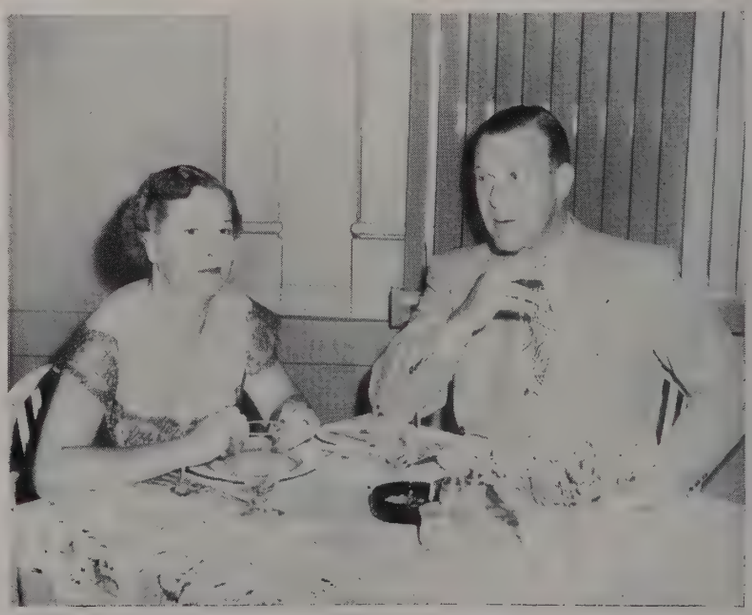

MR. AND MRS. PETER T. KROEGER
of New Brunswick, N. J., dining at The Colony. They are annual Palm Beach winter visitors.

impersonations, songs in dialect and modern ballads: Mr. and Mrs. Louis H. Hamel, whose guests were Mr. and Mrs. Andrew Germain and Mr. William Byrnes. Mr. and Mrs. Oliver Leo Beaudette of Pontiac, Mich., had as their guests Mr. and Mrs. Walter Appel, Dr. E. Z. Howlett, Mr. and Mrs. Charles Stiffler.

Mr. and Mrs. Elmwood Kirkland of Atlantic City were a twosome. A group of three comprised Mrs. Joseph Moran, Sophie Tucker and Mr. Russ Richardson. The Sports Car Club of America of which Commdr. John M. L. Rutherfurd is executive committee chairman, chose The Colony as the setting for their annual dinner.

Mr. and Mrs. Noel Marshall Seeburg were hosts at a party for friends. A party of six included Mr. and Mrs. Thorne Donnelly, Mr. and Mrs. John Coleman, Mr. and Mrs. Gallagher, Mr. and Mrs. Walter Brooks were a twosome, as were Commdr. and Mrs. Rutherfurd. Mr. and Mrs. Louis A. Wehle, noted here frequently, hosted a large party.

Miss Beth Coleman was hostess at a party in the Terrace Club honoring Lt. Theodore Minton Wilson and Mrs. Wilson. Mr. and Mrs. R. Haskell of Cleveland, O.; Mr. and Mrs. Messmore Kendall; Mr. and Mrs. Harry Herrlein; Mr. and Mrs. John Nelson and Miss Mary Nelson were others noted here.

Mr. and Mrs. Herbert Ansen of Peruvian Avenue, were hosts at a dinner party at The Colony, in the main Dining Room. The W. B. Hannas were dinner hosts to six guests. Mr. Oscar Seebass had five guests.

Col. and Mrs. Cochran, who are spending the winter at the Surfside, entertained at a dinner in observance of his birthday anniversary. Their guests were Mr. and Mrs. James Ohlson, Mr. and Mrs. Walter Heingarten, Dr. and Mrs. Shea.

Mr. and Mrs. J. Patrick Lannan of Garden Road, who have wintered at The Colony for several seasons and who were at the hotel this year until recently when they leased a house in Palm Beach, were hosts at cocktails in their home. Their guests included Mr. and Mrs. Kenneth A. Roome, Mr. and Mrs. W. S. Wilson, Mrs. James Dillon, Mr. and Mrs. James H. Duskin, Mr. and Mrs. William Melvin. Later, the group were dinner guests of the Melvins at The Colony.

Prince and Princess Alexis Droutzkoy of Greenwich, Conn., arrived at The Colony for a winter holiday of several weeks and are occupying one of the penthouses. They were accompanied by their children Alexis Jr., Alexandra and Ilena. They are being much feted by their many friends during their stay in the resort.

Mr. and Mrs. Barron Collier Jr. were dinner hosts at a party for ten. Mrs. A. R. Pierson's guests were Judge and Mrs. Gedney. Mr. and Mrs. Henry Gifford had a dinner for six. Mr. and Mrs. J. C. Miller were a twosome. Mr. and Mrs. Mark Porter entertained guests. Mr. and Mrs. Arthur N. Pierson Jr. had a dinner for eight.

Mr. and Mrs. D. J. Hunter dined with Prince Archil Gourielli. Mr. and Mrs. Carl W. Bill were at a table for two. Glimpsed in the Terrace Club, Mr. and Mrs. Raymond Mark, Mr. George Stevens, Mr. Philip Stevens, Mr. Frank Reilly, Miss Helen Baldwin.

Henri Ricci, noted continental pianist of Paris, London and Vienna, is a new addition to the Terrace Club and has been acclaimed in superlatives by the patrons. Mr. Ricci is a concert artist of world-wide reputation and plays the classics like the old masters. He also excels in modern interpretations.

Photos by Ray Howard

MR. AND MRS. ARTHUR N. PIERSON JR.
Of Eden Road, Palm Beach, Far Hills, N. J., and Easthampton, L. I., photographed in the smart Terrace Club of The Colony where they are frequent visitors.

The Maharani of Baroda, who entertained at a party for eight, at the recent formal opening of the Colony Terrace Club. Shown with her in the picture, is Mrs. John Jacob Astor, who was a guest. Her Highness and young son Prince Sayajirao, are occupying a penthouse at the hotel for the season. The Maharajah, who was here for several weeks, returned to India, but will be back in the resort next spring.

PRINCE AND PRINCESS ROSPIGLIOSI-GIOENI
of Palm Beach and Miami Beach, snapped by the photographer at the Terrace Club of The Colony.

AMONG the PALMS

CLAIMING THE DISTINCTION of having its front door at the ocean and the back at Lake Worth, the **Palm Beach Ambassador Hotel** is a favorite for those who want their hotel accommodations to be comfortable enough to really relax.

Ultramodern in every sense, the structure features suites of rooms that offer the most for real enjoyable visits.

A typical one consists of a large living room, bedroom, dinette, and a kitchenette, with glassed in showers in the bath.

The outdoor facilities are complete for recreation. A children's playground affords the youngsters a fine place to enjoy the passing days. A sun deck extends from the hotel to the Lake and offers an unsurpassed place for informal lunch and drinks.

Bright cabanas dot the beach and thickly padded sun chairs allow comfortable sun bathing.

There has been a new card room added this year and many of the guests are spending enjoyable afternoons and evenings there.

In the combination bar and dining room, Dick Barlow, pianist, who gained fame at the Drake Hotel in Chicago, plays for guests, and dinner is also served under the stars on the terrace.

Photo by Richard A. Little

MR. AND MRS. THOMAS J. BROGAN
who were at Brazilian Court for their wedding trip. Before her recent marriage in New York, Mrs. Brogan was Miss Patricia Kelly.

Among the guests that are making the Palm Beach Ambassador their residence for a major part of the season are: Mr. and Mrs. Pearl Bassham, Mr. and Mrs. Paul Thomas, Mr. and Mrs. Paul Friedman, Mr. and Mrs. Leonard Friedman, Mr. and Mrs. Louis Gampert, Mr. and Mrs. Leo Gerstenzany, Mr. and Mrs. J. J. Gordon, Dr. Leon Herman and daughters Francoise and Helen Herman, Mr. and Mrs. Harold Duane Jacobs, Mr. and Mrs. Herman Kimmel, Mr. and Mrs. Andre Kostelanetz (Lily Pons), Mr. and Mrs. Aaron Levy, Mr. and Mrs. Morris Levy, Mr. B. Marcus and family, Mr. and Mrs. Rudolph Norberg and daughter, Mrs. J. Gordon with her daughter Donna, Mr. and Mrs. Carroll Rosenbloom, Mr. and Mrs. Frank Schwinn and Mr. and Mrs. Maurice Sheerr.

* * *

When the **Lake Drive Apartments** were constructed it was the absolute intention of the builders to make each apartment into a winter home but with the added advantage of allowing fine service such as any hotel might offer.

Guest list of Lake Drive Apartments includes: Mr. and Mrs. George C. Ulmer and daughter, Mrs. Eugenia LaMothe, Minneapolis, Minn.; Mr. and Mrs. Milton Blum, Mr. and Mrs. Arnold Grant, New York City; Mr. and Mrs. James W. McGaughey, Palm Beach; Mr. and Mrs. Milton D. Freshman, Mr. and Mrs. Arthur Rosin, New York; Mr. Grover Loening, Palm Beach; Mr. and Mrs. Mark S. Porter, Chicago, Ill.; Mr. and Mrs. C. B. Baker, Charlottesville, Va.; Mr. J. Kenneth Williamson, Mr. Emerson C. Cook, Palm Beach; Mr. and Mrs. Carl M. Loeb, New York; Mr. and Mrs. Rudolph C. Block, Indianapolis, Ind.; Mr. and Mrs. Arthur Karagheusion, Mr. Louis Cowan, New York; Mr. and Mrs. Drexel J. Sibbernsen, Omaha, Nebraska; Mr. and Mrs. T. R. Schoonover, Lima, Ohio; Mr. and Mrs. Louis B. Tim, Mr. and Mrs. Lester E. Jacobi, New York; Mr. and Mrs. Fred J. Rosenau, Mr. and Mrs. Joseph F. Rosenau, Philadelphia, Pa.; Mr. and Mrs. Carl E. Troy, Albany, New York; Mr. and Mrs. O. Victor McGrew, Chicago, Ill.; Mr. and Mrs. George Meehan, Providence, R. I.; Mr. and Mrs. Richard O. Middleton, West Harwich, Cape Cod, Mass.

* * *

In quiet splendor, the **Vineta**, conveniently located to all Palm Beach activity, is once again busy with seasonal arrivals. With its ever growing popularity among those who wish a true vacation of relaxation, this "finest of hotels" assures the most desirable and modern accommodations plus easy, comfortable living.

Among the many guests who are now residing at the Vineta, those who plan to remain for the entire season are: Mr. and Mrs. G. Whitaker of New York City; Mrs. C. J. Nolin, her daughter, Mrs. Joseph Smith, and her granddaughter, Charlotte, of Auburn, N. Y.; Mrs. William S. Steffen, Staten Island; Mr. and Mrs. W. J. Stout of Forest Hills, N. Y.; Mrs. George E. Howe of Centerville, Mass.;

Mrs. John J. Robbins, of Montclair, N. J.; Mrs. Church Merrill of New York City; Mrs. Laura H. Edmunds of Cleveland Heights, O.; Mr. George C. Ulmer Jr., of Minneapolis, and Mrs. A. B. Cameron, of Toronto, Canada.

Most recent arrivals include Mrs. J. W. Harriss, her daughter, Mrs. Elizabeth H. Covington, and her son, Mr. J. Welch Harriss, of High Point, N. C.; Miss Elizabeth duGue Trapier, of Ardsley, N. Y.; Mr. and Mrs. Douglas Casey of Chicago; Mr. and Mrs. A. H. Ingle, of Rochester, N. Y.; Father William I. Ferry, of Providence, R. I.; Miss Anita Barrett, of Newport; Mrs. I. L. Place and her daughter, Sandra, of Manitowoc, Wis.; Mr. and Mrs. H. C. Morrison, of St. Louis; Mrs. H. Rodney Bolin of Wilmette, Ill., and Mr. and Mrs. C. M. Brennan of New Haven, Conn.

* * *

This season finds more and more northern vacationers making the **Villas** their Palm Beach home. Centrally located near the smart shopping area, and only a stonesthrow from the bathing beaches, the Villas offers the acme in gracious southern living.

Under the direct management of Miss Miriam Stowers and Mr. Joseph Adkins, the hotel has long been a familiar landmark in Palm Beach. The individual villas, each painted in a different pastel shade, are reminiscent of the charming homes which dot the Riviera.

This year the pavillion, colorfully tropical with a smart decor, is the setting for many afternoon cocktail groups.

Mr. and Mrs. S. Bryce Wing of Monkton, Md., are at the Villas for their annual stay. Mr. Harry Stevenson has come from San Francisco to join his brother-in-law and sister, Mr. and Mrs. Don Spencer, who are at the Villas from New York.

Mr. T. I. Dashiell of Spartenburg, S. C., is at the Villas for a stay.

Mr. Joseph S. Keelty of Baltimore, was joined Friday by Mr. J. A. Farley Jr., also of Baltimore.

Expected to remain at the Villas for a month were Mr. and Mrs. Thomas A. Bradley Jr., of Glen Head, L. I., who were accompanied by Miss Cora Cavanaugh, also of Glen Head.

Mrs. James Couzens, of Bloomfield Hills, Mich., was at the Villas with her daughter and son-in-law, Mr. and Mrs. William R. Yaw. Mrs. Couzens is the wife of the late Senator James Couzens of Michigan.

Photo by Richard A. Little

MR. AND MRS. JOSEPH BAKER
of Newark, Ohio, photographed in the patio of Brazilian Court.

Shown strolling on the Vineta terrace are (l to r) Mr. and Mrs. C. O. Jenkins, Mr. and Mrs. Fred Hitchcock, Mr. and Mrs. H. Y. Ingram and Mr. and Mrs. Harry O'Neil. The entire group hail from Greensboro, N. C.

Photo by Ray Howard

The West's best known cattle and land baron of the Rocky Mountain region H. B. Ackard and Mrs. Ackard of Denver, Colorado enroute to enjoy one of the Palm Beach Biltmore Hotel's fabulous buffet luncheons.

High-diving at The Palm Beach Biltmore Hotel's Olympic pool is the hobby of Jersey "Teen-agers" Mary Henderson and Gertrude Fagan of South Orange, N. J.

Palm Beach Biltmore

MARCH CONTINUES TO FIND A RECORD THRONG of sunseekers marching up to sign the register at the Palm Beach Biltmore Hotel and indications are that nearly a thousand resorters will be enjoying the beautiful month of March at Palm Beach and the Biltmore.

The West India Room of the Biltmore, exotic nitery of this mammoth Gold Coast resort, is featuring Pepito Arvelo and his Latin-American orchestra, former headliners at the St. Regis in New York. Arvelo's orchestra is considered one of the finest exponents of the rhumba and samba. His band also stars Frank Ramoni, accordianist for many years at New York's fashionable Stork Club, and John Velasques, pianist and composer.

Scintillating stars of the theater and motion picture world were recent guests of honor in the West India Room when James J. Farrell, general manager of Dan Taylor's highly successful hostelry, was host at a colorful midnight supper party for the stars who performed in the 23rd Annual Kiwanis Benefit Show at the Paramount Theater. Dimpled Dorothy Dalton, for many years an outstanding star of the moving pictures and now Mrs. Arthur Hammerstein, was guest of honor at the head table with Mr. Hammerstein who, with his nephew Oscar Hammerstein II, produced the magnificent show that is the chief topic of conversation in the entertainment world. Blonde and beauteous Joan Blondell was there with her former play-producing husband, Mike Todd. Larry Brooks, glamorous star for two years of "The Song of Norway," escorted talented singer Marthe Erroll and an attractive twosome were Radio City Music Hall Director Leon Leonidoff and Mrs. Leonidoff. Others noted at the merry party were C. W. Carroll and John Carroll of the Kiwanis Club, Meyer Davis, noted orchestra leader, Grace and Paul Hartman, Mr. and Mrs. Bert Wheeler, Hank Ladd, Oscar Hammerstein II, Ben Wrigley, Georgie Tapps and Joe Howard.

Other hosts in the West India Room were Mr. and Mrs. John Fanning of New York who entertained at a farewell party for Mr. and Mrs. Henry F. Keating of Boston. Guests in the party were Mr. and Mrs. George O'Brien of Boston, Mr. and Mrs. Louis Solignan of New York, Miss Marilyn Johnson of Kansas City, Missouri, Larry Horan and his son Larry Jr. of New York.

A number of the nation's top hotel magnates have been vacationing at the Biltmore Hotel including Frank Ready, vice-president of the Waldorf-Astoria, and Baron Long, owner of the Los Angeles Biltmore and other hotels along the California coast. Both Mr. Ready and Mr. Long are accompanied by their wives. Abraham Snyder, owner of the Kenmore Hotel in Boston and Mrs. Snyder are also at the Biltmore. Prominent guests from various points of the country at the Biltmore this month are Dr. and Mrs. Harold Murray of Newark, N. J., Mr. and Mrs. Fred A. Mikkelson of Mil-

waukee who will remain until April, Mr. and Mrs. George English of New York and Dr. and Mrs. W. R. Whitman of Roanoke, Va.

Joseph Wuestman of Union, N. J., who is at the Biltmore for his annual southern sojourn with Mrs. Wuestman, entertained at a large cocktail party in the Tropical Bar in honor of Mrs. Wuestman's birthday. A surprise feature of the party was the arrival of over twenty-five guests each with a comical and amusing present for the birthday celebrant. Guests joining in the natal festivities included Mr. and Mrs. Garnet Sixsmith, Mr. and Mrs. C. M. Murphy and the Misses Katherine and Mary Cullinan, all of Pittsburgh; also Mr. and Mrs. William Dickson of East Williston, Long Island; Mr. and Mrs. H. E. Schenck of Amityville, Long Island, Mr. and Mrs. J. R. Frank of Hollis, Long Island, and William Peters of Flushing, Long Island. Bostonians included Mr. and Mrs. Henry F. Keating, Mr. and Mrs. George O'Brien and Alice Marr. Other guests were Mrs. Mary Hanley of East Orange, N. J.; Mr. and Mrs. Ed Westfield of Yonkers, N. Y., and Mrs. George F. Moran of Brooklyn.

A full calendar of sports and social events will be maintained throughout March and April at the Palm Beach Biltmore including weekly tennis, shuffleboard, pingpong and putting tournaments. The Wednesday night square dances are decidedly popular and in the West India Room Monday, Wednesday and Friday are still designated as "rhumba," "waltz" and "champagne" nights.

Aquatic and fashion shows around the Olympic pool of the Tropical Terrace are weekly features and early in April the National Junior AAU Swimming Meet will be staged. The Biltmore was the scene last year of the Women's National AAU meet and recently members of the Olympic boys' and girls' teams headed for the Pan-American games in Buenos Aires gave an exhibition performance.

With warm, balmy tropical weather here to stay, the daily cocktail hour is held out on the Tropical Terrace from five-thirty until seven-thirty. The Tropical Bar and Tropical Room are in full swing in addition to the main dining room and resort life "as you like it" is the motto of the Biltmore and managing director James J. Farrell.

Toronto, Canada, sojourners at the Biltmore were complimented at a cocktail party given in the Tropical Bar by Mrs. W. W. Magee also of Toronto, whose guests included Dr. and Mrs. L. E. Pollock, Mrs. Gordon McCarter and Mrs. William Hyslop. In a cocktail foursome were Mr. and Mrs. Benjamin Stauffenberger of East Orange, New Jersey, and Mr. and Mrs. Harry Bijur of New York.

Mr. and Mrs. Dudley Cooper and Mr. and Mrs. Virginius Nusbaum of Norfolk, Va., were guests of honor at another cocktail party given by Dr. and Mrs. J. G. Kaufman of Newark and others in the party were Dr. and Mrs. Samuel Kuelskin of New York; Mr. and Mrs. Louis Grotta, West Orange, N. J., and Mr. and Mrs. Amiel Bayard.

Hosts in the West India Room for the first appearance of Pepito Arvelo's Latin-American orchestra included Mr. and Mrs. John Fanning of New York, Mr. and Mrs. Walter Conway of Marblehead, Mass.; Mr. and Mrs. Harold N. Stone, who entertained for a group of ten New Yorkers and Mr. and Mrs. Edwin C. White of Indianapolis, Ind.

Arrivals at the Biltmore Hotel from New Jersey are Mr. and Mrs. Joseph Messina and their daughter Mary Jane; Mrs. Franklin W. Rice of Morristown, N. J., who is accompanied by Mrs. T. J. Kauffeld of Convent, N. J., and Mr. and Mrs. David Marks, Jr. of South Orange. At the Biltmore from Dearborn, Mich., are Mr. and Mrs. William C. Sloman.

Photo by Ray Howard

Annual season visitors to Palm Beach are Dr. and Mrs. J. P. Dean shown on the tropical terrace of the Palm Beach Biltmore. The Deans are from Madison, Wisconsin, where Dr. Dean heads the Dean Clinic.

Palm Beach News Service

Maplewood, New Jersey season sojourners at the Palm Beach Biltmore Hotel are Mr. and Mrs. Clement Clark, members of the large Jersey Colony at the Biltmore.

Mr. and Mrs. Robert McKay, 125 S. Treasure Drive, Miami Beach, are among the large number of this winter's newlyweds who honymooned at Nassau in the Bahamas. Mrs. McKay, the former Miss Annie H. Pawley, is the daughter of Mr. W. D. Pawley of Havana and Miami Beach, former U. S. Ambassador to Peru and Brazil. Mr. and Mrs. McKay, who were married on February 4 in Miami Beach, are seen here on a verandah of the British Colonial Hotel, where they stayed in Nassau.

. . . Nassau . . .

THIS FOURTH MONTH IN NASSAU'S GAY SOCIAL SEASON is yielding to none of its predecessors in social brilliance.

March has reached new heights of gaiety. The Bahamas Red Cross Fair, held March 8 in the lower gardens of Government House under the distinguished patronage of His Excellency the Governor and Mrs. Neville, was attended by an unusually large gathering of social celebrities. The record gathering of socially distinguished patrons was equalled only by the large number of socially-prominent volunteers who worked whole-heartedly to make this year's fair an outstanding success.

The hard-working Bahamas Red Cross has added several touches of glamour to this year's season. In addition to the Red Cross Fair, there were the socially bright Red Cross Ball and the Virgil Fox Organ Recital, held in February. Dr. Fox, who is organist at Riverside Church, New York, played to a capacity audience in Christ Church Cathedral here, and came to Nassau fresh from his triumphs in Europe, where he gave recitals at Westminster Abbey, Canterbury Cathedral, and Notre Dame de Paris.

This year's season has typified the outlook of the social colony here. Never has the season been gayer—and never for more worthy causes. The social colony has had more fun than ever before, but it has all been fun with a purpose. There have been more bright charity events here than ever before, and when one charity affair did not follow quickly enough on the heels of another, Nassau's warm-hearted social set invented one of their own.

The gay crowds currently filling the Bahama Playhouse show no signs of thinning yet, and the distinguished company of actors who have brought Nassau its first glimpse of professional legitimate theatre are already assured of wide support in the tentative plans under way for next year's season of theatre-in-the-round.

At the hotels, entertainment continues to be of an exceptionally high calibre. The Fort Montagu Beach Hotel has offered dancing through the season both at the hotel itself, and at the Jungle Club, where both native and imported tal-

THE FAMOUS QUEEN MARY'S CARPET was viewed for the first time outside of England at Nassau by His Excellency, the Governor of the Bahamas, Major-General R. A. R. Nevillie and Mrs. Neville. Mrs. John Chipman (left), president of N.C.I.O. of the Daughters of the Empire of Canada looks on with them.

Mr. and Mrs. William Wood-Prince, 2430 Lakeview Ave., Chicago, Ill., relax in the famed Bahamian sunshine on the private beach of the British Colonial Hotel at Nassau in the Bahamas. Mr. Wood-Prince, reputed to be the seventh richest man in the world, owns the Union Stock Yards in Chicago.

ent has contributed to the success of the cabaret. The British Colonial Hotel has offered nightly entertainment and dancing in its Garden Grill, where top entertainers such as Rudy Vallee, have been booked throughout the season. The Royal Victoria Hotel, in keeping with its own special atmosphere, has once again made a name for itself with the quality of its Sunday night spirituals, sung on the hotel's outdoor terrace; and most of the other hotels and guest houses have spared no effort to make this year's season as good as good entertainment can make it.

The round of gay parties continue. Some hostesses are now offering "movie parties," building a bright air of festivity around an evening of home movies. It is not unusual for hostesses to spend an evening showing summer scenes in Juan-les-Pins after spending a day making Nassau scenes which will be shown to friends on the Riviera this summer!

House guests are still arriving, and a sprinkling of late arrivals among winter residents themselves has been recorded. Many familiar faces among the St. Moritz winter set have swapped their skis for water-skis and are mastering the aquatic version of the sport while wintering here.

After a first glimpse of the year's Spring fashions, when the Nettie Rosenstein Fashion Show came to Nassau, it is expected that this year's Easter Parade will herald the debut of the smartest in Nassau's Easter fashions. De rigeur, here, will be the passion flower corsage or spray of Easter lilies, both typical of Easter in Nassau, and churches will be decorated with Easter lilies over the holidays.

Easter in Nassau will bring the first influx of the younger set, when, traditionally, large numbers of college students from the U. S. spend their Easter holidays in Nassau.

Recent arrivals in Nassau were: Lord Cowdray; the Countess of Brecknock, a recent house guest of His Excellency the Governor and Mrs. Neville; Mrs. Charles Dappert of Stony Point, N. Y.; Admiral the Hon. Sir Cyril and Lady Douglas-Pennant; Viscountess Allenby, widow of the late Field-Marshal Viscount Allenby; Princess Helen Yonrievitch, a house guest of Sir Victor Sassoon; Lady Huggins; Mr. I. W. Killam of Toronto, who arrived to join Mrs. Killam at their Nassau home, "Graycliff"; Mr. and Mrs. Albert W. Creighton of Boston, Mass.; Mr. and Mrs. Anthony Dreyspool of New York; Mr. and Mrs. Marc Rose of Briarcliff Manor, N. Y.; Lord and Lady Ennisdale, who were recent house guests of Mr. and Mrs. Albert E. Worswick of Nassau and Palm Beach; and Mr. and Mrs. Suydam Cutting of New York and Nassau, who have opened their home, "Old Fort," for the season.

Mr. AND MRS. N. TURNER,
she is Jessica Dragonette, were among celebrities present at the opening of the racing season at Hobby Horse Hall in Nassau, Bahamas. Mr. and Mrs. Turner are spending a winter vacation at the British Colonial Hotel in Nassau.

Mr. and Mrs. Barney Balaban (right), accompanied by their daughter Judy, and Montgomery Clift, recently spent a brief winter vacation at the British Colonial Hotel at Nassau in the Bahamas. They are seen here chatting in the hotel's beautiful tropical gardens. Mr. Balaban is president of the Paramount Motion Picture Organization.

Samuel Stayman, 1130 Park Avenue, New York City, one of the United States' leading bridge players, gets some sun on the terrace of the Fort Montagu Beach Hotel at Nassau in the Bahamas, where he is sepnding a winter vacation.

Mr. Edward Everett Horton, greeting part of his Nassau audience as he landed at Oakes Field prior to his appearance as male lead in "Springtime for Henry", the first play in the eight-week season of the theatre-in-the-round which began at Nassau's new Bahamas Playhouse, January 29.

Under the Stars

Group at the Patio includes Mr. and Mrs. Louis Adler, Mrs. James Lehrer, Mrs. Billy Rose and Mr. and Mrs. Anthony Traina.

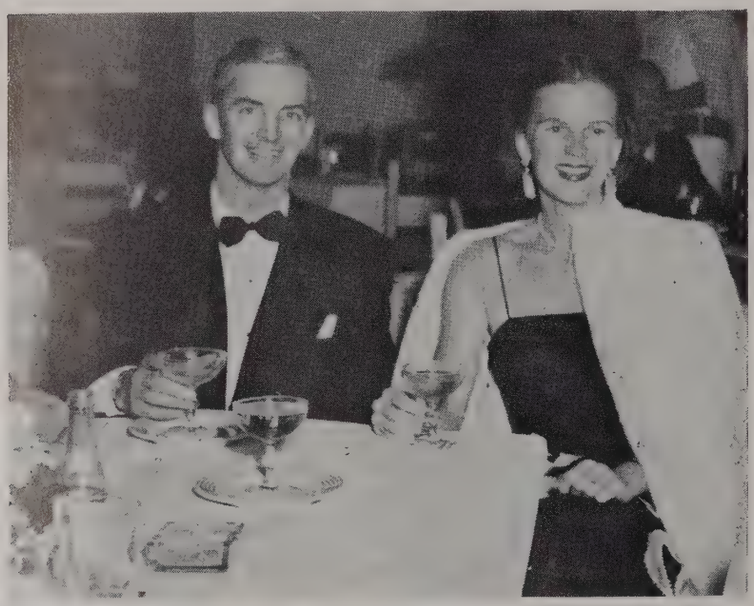

Mr. and Mrs. Hugh Sprunt spend an evening at the Patio. Mrs. Sprunt is the former Miss Barbara Hood, queen of the Memphis Cotton Carnival.

Members of a dinner party at the Patio are Mr. Dan Topping and Mrs. Winston Frost.

FINE FOOD, GOOD MUSIC and super specialty nights have made the Patio Restaurant at Sunset and County Road grow with the years until now a near capacity house is nothing uncommon. Never before has the Patio had attendance records shattered as many times in one season as this.

For 24 years the Patio has been the spot to see and be seen in the Palm Beaches, and it has become something of a byword with all who spend a winter or a week in the resort.

The Patio's sliding glass roof over the dance floor makes the restaurant a place where the outside can be brought inside on beautiful tropical Florida nights, and still be closed up for the utmost in comfort when the weather is not at its best.

The French cuisine at the Patio is beyond compare, and dinner there is something to look forward to and remember. Delightful music by Miss Hazel Lennington at the console and Val Ernie's band with seven violins gives the Patio patron the very best for an evening's entertainment.

Among those who have enjoyed evenings at the Patio recently are Mr. and Mrs. Michael Phipps, Mr. and Mrs. Thomas Shevlin, Mr. and Mrs. William Klopman, Mr. and Mrs. R. Harrison, Mr. and Mrs. J. P. Carey, Sr., Mr. and Mrs. Edgar T. Wolfe, Mr. and Mrs. J. Osterstock, Mr. and Mrs. William Frolich, Mr. and Mrs. Bernard Cooley, Miss Ann Warren, Mr. and Mrs. James P. Guenane, Mr. Maxwell Geffen, Mr. William Blood, Mrs. Inez McNeil, Mrs. George Diskon, Mr. Tom Bradley, Mr. Harvey A. Turnure, Mr. and Mrs. Jack Sutphen, Mr. J. V. Igoe, Mr. Mitchell May, Miss Elrita Bartholomew, Mr. David Coleman, Mr. and Mrs. E. J. Hynes.

Mr. Jeremiah Maguire, Mr. and Mrs. Gustave Sparks, Mr. and Mrs. DePeyster Cabot Clark, Mr. and Mrs. Helmit Kresweiter, Mr. and Mrs. Eugene Denton, Mr. and Mrs. J. M. Johnson, Mr. and Mrs. M. A. Ferst, Mr. and Mrs. R. V. Rasmussen, Mr. and Mrs. E. V. Quinn, Mr. and Mrs. Sidney Rogers, Mr. and Mrs. J. B. E. Olsen, Mr. and Mrs. W. Doerschuck, Mr. and Mrs. W. C. Heingartner, Mr. and Mrs. Harold Duane Jacobs, Mr. and Mrs. Barney Balaban, Mr. Leonard Balaban, Mrs. Dorothy Schiff, Mr. Walter H. Annen-

Photos by Mildred de Castro

Captain Gavin Hamilton and Mrs. Benjamin Bakewell enjoy dinner at the Patio.

berg, Mr. and Mrs. A. M. Sonnabend, Dr. and Mrs. Saul Rotter, Mr. and Mrs. John R. Fell, Mr. and Mrs. Henry Ford II, Mrs. George Uihlein, Mrs. George Creadon, Mr. Ben Collings, Mr. A. B. Chandler, the baseball commissioner, and a host of others.

* * *

THIS YEAR, MORE THAN EVER BEFORE, it's the Miramar for luncheon, cocktails and dinner! The attractive tropical setting, superb cuisine and excellent entertainment all meld to create one of the finest restaurants in the Palm Beach area.

The luncheon interval, which began only a short time ago, is becoming increasingly popular with patrons of the Miramar. Opening at 12 noon daily, the luncheon repast continues until 3 in the afternoon.

Nightly, there is entertainment by Gene Murray, popular pianist, whose repertoire includes tunes from the newest Broadway hits as well as romantic ballads, and George Fabri, the strolling violinist, who has appeared in the Champagne Room of El Morocco.

Primarily an Italian restaurant, the Miramar also specializes in French and American cuisine which has been named a gourmet's delight.

With typical Florida weather prevailing, the outdoor dining pavillion of the Miramar is the perfect setting for al fresco devotees. Especially for those who prefer a table pour deux in the patio, attractive with the flaming bougainvillia vine, a profusion of tropical plants and shrubs and the romantic fragrance of the jasmine adding charm and color to the natural setting.

At the Miramar were Mr. and Mrs. Lars Christenson, Mr. and Mrs. Daniel Dulaney Hunter, Prince Archil Gourielli, Countess Dorelis, Mr. and Mrs. B. Davis Crowninshield, Mrs. John C. King, Mrs. H. Halpine Smith, Mrs. Joel White Massie, Mr. Charles Howe, Mr. and Mrs. Sherman K. Ellis and Mr. and Mrs. Sigurd Olsen.

Also Mr. and Mrs. Nelson Odman, Mr. and Mrs. George T. McCarthy 3d, Col. and Mrs. Thomas Ward, Mr. and Mrs. Benjamin Frank Black, Mr. and Mrs. Ellsworth Alvord, Mr. and Mrs. Herbert Sheldon Johnson, Mr. and Mrs. Maynard Smith, Mr. and Mrs. Claude Harmon, Mr. and Mrs. Tommy Armour, Mrs. T. Randolph Potter, Mr. and Mrs. Raymond A. Schindler and Mr. and Mrs. Talmadge Woodward.

Also Col. and Mrs. Henry E. Russell, Mr. and Mrs. George V. Meehan Mr. and Mrs. Edward H. Gulbenkian, Mr. and Mrs. Frederick D. Morrish, Mrs. Columbus Healy, Mr. and Mrs. Morton H. Fetterolf, Mr. and Mrs. J. Warden Reid, Mr. and Mrs. Mario de Tullio, Mr. and Mrs. Robert E. Bissett, Mr. Robert Harris and his son, Mr. Robert Harris Jr., Mrs. Georgia Dieuaide, Mrs. Spencer Davis, Mr. Marvin Braverman, Mr. Henry Marr.

Others noted at the Miramar were Mr. Christopher Dunphy, Miss Nancy Morrison, Mrs. Isabelle M. O'Brien, Miss Clara Floyer Glover, Mr. and Mrs. J. E. O'Connell, Mr. and Mrs. Paul Dunkle, Dr. and Mrs. A. M. Noerling, Mr. and Mrs. George H. Souther Jr., Mrs. Mary T. Woodward, Mr. and Mrs. William Voorhis Swords, Mr. and Mrs. Frederick W. Tuck Jr., Mr. John Jay Cisco, Mr. John Faris Jelke, Mr. John F. Jelke 3d, Mr. Charles Clarke Jelke, Mrs. Michael Brody, Mr. and Mrs. Patrick Joseph Dyer, Mrs. George Petinot, Miss Genevieve Tuohy, Miss Georgette Petinot, Mr. E. Leonard Beard Jr., Mrs. Edwin Cudlipp, Mrs. Jennie Fabyan, Mr. Dean Libby, Mrs. Dolina MacKenzie, Mr. and Mrs. Roy Vincent MacNicol and Mr. and Mrs. George W. Whitaker.

Enjoying the excellent cuisine at the Miramar restaurant were Mrs. J. Edward Farrar, Mr. Patrick Healy, Mrs. Stuyvesant Peabody, Jr., Mr. Peabody, Jr., Mrs. Stuyvesant Peabody, Mr. Farrar and Mrs. Columbus Healy.

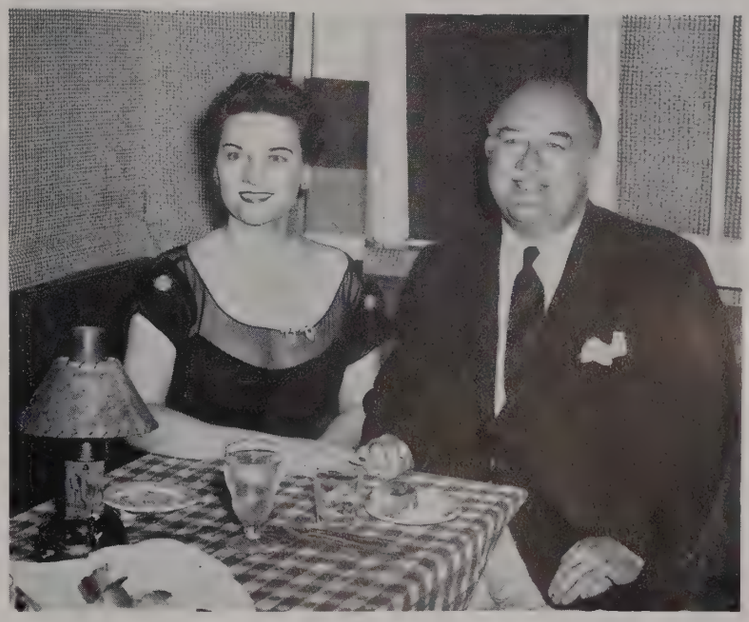

Dining a eux at the Miramar are Mr. and Mrs. Harvey Turnure of New York who are at the Breakers for their annual winter sojourn.

Photos by Oscar G. Owen

Mr. and Mrs. Connie Mack, jr., having a before dinner drink at the famed Miramar Restaurant.

Smart Restaurants

Photo by Ray Howard

Mr. Sydney K. Russell, Miss Inga Perten, Mrs. Russell and Commander Dwight Paul shown enjoying a drink after watching "The Rave Note in Furs," another of the elegant fashion shows staged at the Music Box.

Photo by Ray Howard

The camera catches Mr. and Mrs. William H. Frolich, an attractive twosome enjoying the fine Cantonese cuisine at the Music Box.

Photo by Ray Howard

Dining at the Music Box, a swank new club, are Mrs. K. F. Madsen of Springfield, Mass., Mr. Stanley C. Hope of New York City, Mrs. Hope and Mr. Madsen.

FROM THE MOMENT ONE ENTERS the ultra smart Music Box Restaurant, the prevailing feeling is warmth, warmth that pervades each item in this most popular supper club.

So different from many of the larger clubs about the country, friendliness is not lost in an attempt at sophistication, instead a masterly blending of the two have brought capacity crowds through the season.

The warm Oriental colors, the imaginative decor, the arrangement of bar, lounge and dining room correctly set the stage for a successful club.

Proprietors Joseph Moss and Martin McNally have made their contribution to the entertainment field of Palm Beach by bringing in the singing sensation of the cafe society set, Gigi Durston, to coincide with the sophisticated entertainment desires of the patrons. Peter Carew is on hand each evening to bring songs of a slightly mad civilization that never fail to bring the audience into high good humor and the splendid Mary Wood Trio backs the show as well as playing for dancing.

Cantonese, American, French and Italian dishes appear on the menu giving the widest of choices in the way of foods, and it would be difficult to surpass the drinks from the bar.

From the luncheon hour until early morning, the Music Box is most popular with Palm Beachers and visitors.

Among the many prominent guests noted among the capacity crowds recently were: Judge and Mrs. Cullen Ganey, Mr. and Mrs. H. C. Harriman, Mr. and Mrs. George O'Brien, Miss Sophie Tucker, Mrs. Kim Moran, Mr. Nick Kenny, Mr. and Mrs. Paul Bruce Isherwood, Mr. and Mrs. Zack Mosley, Mrs. Lawrence Tibbet, Mr. and Mrs. John Volk, Dr. and Mrs. Cooper Person, Mr. Paul Butler, Mr. and Mrs. Edwin Kelly, Mr. and Mrs. Sydney King Russell, Mr. and Mrs. Noel Marshall Seeburg, Commander Dwight Paul, Mr. Hugh Dillman, Mr. and Mrs. Paul E. Potter, Mr. and Mrs. Edward Preath.

Mr. and Mrs. Stuart Kelly, Mr. and Mrs. Henry Ford II, Mr. and Mrs. Peter T. Kroger, Miss Jan-Ann Turner, Miss Olive Mills Massie, Mr. William Thompson, Mr. Phillip Sharples, Mr. John Jacob Astor and Mr. Charles Munn.

* * *

AS THE SEASON REACHED ITS HEIGHT, the reputation of past years and the promise of early season combined to continue a reality of a fine restaurant that placed entire emphasis on the best of foods.

The patrons of the Petite Marmite are of the type who have had an opportunity to sample the best of foods all over the world, and it is these people who have made Petite Marmite "our restaurant."

Just a few among those seen during the past few days at the restaurant were: Mr. and Mrs. Howard C. Brokaw, Dr. and Mrs. Charles Crocker, Mr. and Mrs. J. L. Valle, Mrs. C. L. Harding, Mr. and Mrs. J. S. Osterstock, Mr. and Mrs. Daniel Dulaney Hunter, Count Giovanni di Castagnola, Mr. and Mrs. Stanley Heller, Countess Dorelis, Mr. and Mrs. John H. Witman, Mr. and Mrs. Paul Fentress, Mrs. Hunt Dickenson, Mr. and Mrs. William Johnson.

Mr. and Mrs. Woolworth Donahue, Mr. and Mrs. Sanford Cluett, Mrs. Lawrence Tibbett, Prince Archil Gourielli, Mr. and Mrs. Harold Church Paull, Mr. and Mrs. Archibald

C. Rayner, Mr. and Mrs. Preble Motley, Mr. Hugh Dillman, Com. Dwight C. Paul, Mr. and Mrs. Marshall Heminway.

* * *

PARK EAST, WHICH OPENS daily at noon, has been catering to capacity crowds nightly since its opening only a few weeks ago. Intimate and small, Park East is typically New York, although its decor is definitely tropical in design.

Entertaining nightly at the piano is Ralph Strain, whose smart style has long had a following in the winter colony. Mr. Strain begins his piano melodies at 10 p. m.

The cocktail lounge is under the same management as the Miramar Restaurant, and caters to a clientele which appreciates the epitome in atmosphere and service.

Noted at Park East were Mr. and Mrs. John Fenno, Mrs. Benson Ford, Mr. and Mrs. Benjamin Frank Black, Mr. and Mrs. Elmer W. Thomas, Mr. Herbert Pulitzer Jr., Mr. William Pierson Rayner, Miss Cynthia Thomas, Miss Sheli Arnason, Mr. and Mrs. James Dinsmore Tew 2d, Mr. and Mrs. George H. Souther Jr., Mr. and Mrs. Roger Thompson, Miss Olive Mills Massie, Mr. J. Taylor Carpenter, Miss Clara Floyer Glover, Mr. Henry Maguire, Mr. Cy Walters, Mrs. Hunt Slater Kerrigan, Miss Gigi Durston, Mrs. Ernest T. Weir, Mrs. Nelson Montgomery, Miss Elrita Bartholomew, Mr. Edward H. Cochrane, Mrs. McAlpin Bell, Miss Nancy Bell, Mrs. Columbus Healy, Mrs. Stuyvesant Peabody, Mr. and Mrs. J. Edward Farrar, Mrs. Vietor Townsend, Mr. and Mrs. A. Parker Bryant and Mrs. Edwin Cudlipp.

Mr. and Mrs. Stuyvesant Peabody Jr., Mr. and Mrs. H. W. Taylor, Mr. and Mrs. A. Elliott Kelly, Mr. and Mrs. John Farrell, Mr. Dick Gasparee, Mr. Richard Russell, Mr. and Mrs. A. M. Buesch, Mr. and Mrs. H. L. Warren, Mr. and Mrs. Clarence Hawkins, Mr. Robert Wallace, Mr. and Mrs. Norman Taylor, Mrs. John Van Hillderbaith, Mrs. Richard Tompkins, Mr. and Mrs. Edward Anson, Miss Patricia Marshall, Mr. and Mrs. Edward H. Gulbenkian, Mr. and Mrs. Roy Vincent MacNicol, Mr. and Mrs. John Hunter, Mrs. Jennie Fabyan, Mr. Dean Libby, Mr. and Mrs. Norman Mayer, Mr. A. Laughlan Alexander, Mr. Russell P. Kelley, Mrs. Gail Shea, Mr. and Mrs. Robert Harding, Mr. and Mrs. Lawrence Schwab, Mr. and Mrs. Richard Patrick, Mr. and Mrs. John L. Parkington, Count Jose Dorelis, Miss Mae Andrews, Mr. E. Leonard Beard Jr., Mrs. Lorelle Hearst, Mr. Donald Bingham, Mr. and Mrs. Henry Miles, Mr. and Mrs. Karl Russell, Mr. and Mrs. William Howard, Mr. and Mrs. John Kenkins, Mr. and Mrs. Harry Morrison, Mr. and Mrs. Raymond Taylor, Mr. George Bagby, Mr. Taylor Meyers, Mr. Channing Hare, Mr. and Mrs. Larry Crosby, Mr. and Mrs. Richard Burbank.

* * *

WITH THE RETURN OF TYPICALLY Palm Beach weather, Gabrielle's seaside restaurant in The Breakers Cabana Club is a favored rendezvous for lunching and a bit of refreshing beverage.

Flanked on one side by the Atlantic and on the other by the famous Roman Pool, with the colorful Cabana Colony as a background, it is one of the most picturesque spots in the resort.

Well known in Palm Beach for superb food, Gabrielle's is still noted for the "mile high" chocolate cake and sandwiches which are out of this world. Mid-afternoon always finds a capacity crowd too . . . snacks and a cooling drink after a swim or suntan.

Delightfully informal, sun worshippers are permitted here in their beach attire. The colorful bathing suits and sun outfits, adding atmosphere to the fascinating scene.

—Photo by Ray Howard

Apparently enveloped in the relaxed continental atmosphere of the charming Petite Marmite Restaurant, Mrs. Hunt T. Dickinson, who is at her Palm Beach home "Sunshine" for the season, was noted recently dining with Mr. and Mrs. A. Walbridge of New Canaan, Conn.

—Photo by Ray Howard

Lunching at one of Petite Marmite Restaurant's colorful courtyard tables recently were Mrs. Banks Bertchman and Mrs. Mildred Haas.

Photo by Ray Howard

The convivial air, continental atmosphere and fine cuisine of the charming Petite Marmite Restaurant were enjoyed recently by Mr. and Mrs. Prebble Motley of Hamilton, Mass. and Palm Beach.

The Impressive Boca Raton Club

—surrounded by tropical gardens

A HIGHLY SUCCESSFUL BENEFIT PARTY, both financially and socially was the gala dinner-dance held in the Patio Royale for the benefit of the Damon Runyon Cancer Fund. The committee worked on it for two days only and raised $15,000 for the Fund, sponsored by Irving Geist of New York City.

Mrs. Irving Geist, Mrs. E. J. Hart and Mrs. Paul Pleet were co-chairmen of the committee which raised the funds, the members including Mrs. Merritt D. Young, Mrs. William J. Sinek, Mrs. Clement Crystal, Mrs. J. Myer Schine, Mrs. Garfield Kass, Mrs. Jack Becker, Mrs. Arthur Victor, Mrs. Jefferson Miller, Mrs. Leon Karosen, Mrs. Jacob Rudd.

In a letter from Walter Winchell, he stated he would give his personal check for $5,000 for the Runyon Fund to be designated for St. Luke's Hospital if Mr. Geist would do likewise which makes a total of $25,000 for the Cancer Fund which will be given to the Cancer Research Laboratories at St. Luke's.

In a formal ceremony in New York, Dr. William Berry will accept the money in behalf of the hospital. The total Runyon Cancer Fund now amounts to $3,645,574 in 37 grants, 98 fellowships, 107 institutions and 42 states.

Alvin Handmacher paid $425 for the golf clubs donated by Tommy Armour, who is celebrating his twentieth season as pro on the Boca Raton Club course, and the money went into the Fund. Generous contributions were received from Mrs. Albert L. King, Simon Fabian, Mrs. Henry Winski, Karl Robbins, William Zeckendorf, Morton Wolff, Paul Peltason and Harry Tannebaum and Mrs. Felix Morgenstern, whose key fitted the new Ford donated by Mr. Geist.

Mr. and Mrs. Buford Clark of Richmond, Va., are passing the winter at the Boca Raton Club. Mr. Clark tells some fascinating stories of the days when the club was The Cloisters with Clarence Geist the czar over all. Mr. and Mrs. Leslie Hayes from Richmond have been passing several weeks here. Mr. and Mrs. Merrill C. Lee have arrived for their annual winter visit to join the Richmond contingent.

Mr. and Mrs. Albert L. King of The Drake, New York City, who are passing the season at the Club have been joined by their daughter, Mrs. Jacques de la Selle of Paris, France, has joined her parents, Mr. and Mrs. King. She visits her uncle, Col. Jacques Balsan and Mrs. Balsan frequently at Hypoluxo.

Mr. and Mrs. Irving Geist of New York City, who are vacationing at the Boca Raton Club for several weeks, are building a home in Scarsdale where they will live this summer. Mr. Geist will go to Paris by plane on March 13, accompanied by his son, John Barry Geist, and his nephew, Leonard Ladin. He will present to the French Museum the distinguished service medal of General Ike Eisenhower and at another function, will present Stephens portrait of Roosevelt to the Museum; the Prefecto of Police will present him with a medal for his assistance to the Orphans of France and there will be formal military ball in his honor.

Mr. and Mrs. Allen B. Gellman of Chicago gave a dinner party recently to celebrate Mr. Gillman's hole-in-one on the

sixth hole of the Boca Raton Club golf course. The centerpiece for the table was a replica of the sixth hole made of moss. Mr. and Mrs. Gellman are members of the Bryn Mawr Country Club and he is a member of the Chicago District Golf Association on the handicap committee.

A series of exhibitions is being held at the swimming pool at the Boca Raton Cabana Club sponsored by William Jay O'Brien, swimming pro. The latest featured the girl champions en route to the Pan-American Games in Buenos Aires: Pat McCormick, national high board champion and national low board champion; Sharon Geary, member of the national medley relay team; Carolyn Green, national 800-meter champion, and Joanne Weygant, state champion diver. Tommy Lamar, coach of the Fort Lauderdale Swimming Association, did the announcing. The girls are just as cute and pretty as they are talented. Bill Schraut, ace photographer for the Saturday Evening Post, took pictures of the event in color for a feature story about the girls. Mr. O'Brien is endeavoring to get the Tongay children here. Five and three years old, it is rumored the five-year-old will swim the English Channel, having already made swims of 22 miles.

A star of the literary world who is attracting the interest of the guests is Bud Schulberg, author of "The Disenchanted" currently a best-seller.

Mrs. Louis Schine gave a dinner party in celebration of Mr. Schine's birthday anniversary in the Patio Royale. They are passing the season at their newly decorated suite at the Club.

Prominent visitors from all over the country are arriving daily, among them: Mr. and Mrs. Melvin J. Gordon of Brookline, Mass., who were married last summer and met here at Boca; Mr. and Mrs. Abraham M. Lubell of Brookline, Mass.; Mr. and Mrs. Maurice S. Jelenko, St. Louis; J. Ripley Greer and Edward P. Russell, of Memphis; Mr. and Mrs. Alexander H. Aronson and Mrs. Aronson of South Orange, N. J.; Mr. and Mrs. Edward Paul and Mr. and Mrs. Leo Beresin of Philadelphia.

Boca Raton Club Studio

Miss Rosemary Clooney (left), star of radio and television, being feted in the Patio Royal of the Boca Raton Club by Mrs. Nathan Kanrich of Chicago and her daughter, Miss Jackie Sherman of New York City. Miss Clooney met Dore Schary, vice president of MGM while visiting at the Boca Raton Club, and he arranged a screen test for her in New York.

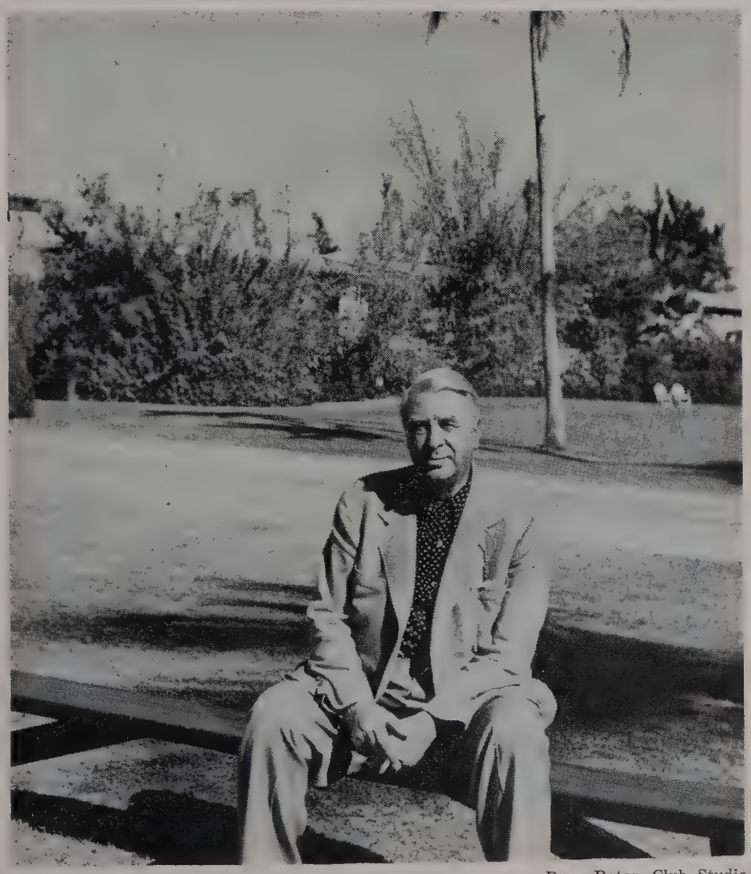

Boca Raton Club Studio

Percy Adamson, vice-president of U. S. Rubber Company, a frequent golfer on the scenic Boca Raton Club course, where Tommy Armour is celebrating his twentieth year as pro.

Boca Raton Club Studio

Miss Betty Underwood of New York City, television star, attending a Gala Night in the beautiful re-decorated Patio Royale of the Boca Raton Club. She is enjoying the beach life at the Cabana Club. Miss Underwood's gown is of gold brocade draped to the left and she is wearing a mink stole.

Whitehall

Contained herein as a portion of the 1951 Whitehall story are excerpts from the life of Henry M. Flagler who built the fabulous palace in 1901-02.

WHITEHALL HAS NEVER HAD A MORE stupendous season than this winter of 1951. The guest list daily has been long and distinguished—and for a very good reason for where under the sun of this continent, or any other, can be found a hotel of such unique proportions?

First of all the Palm Beach home of the famous pioneer of Florida, Henry M. Flagler, Whitehall, while boasting every modern facility for a happy holiday, and luxurious living, retains the elegance of a private home. Its great salons still dressed in the rare and exquisite art which Flagler caused to be brought from the most costly marts in the world are to be sure in keeping with the splendid entertainment that daily and nightly takes place at Whitehall.

Far back from the busy thoroughfare, within a great wrought-iron enclosure, a stately gate ajar giving entrance to a formal court where a profusion of tropical grandeur includes orange trees laden with fruit, bougainvillea-bedecked arbors and myriads and myriads of rare flowering plants, stands the big white mansion where right now a generous program is in progress for the day by day pleasure of Whitehall guests.

Every night is dance night at Whitehall with a smart band directed by Ruby Newman, renowned violinist and band leader; and in the exotic Jardin Royale situated at the edge of Lake Worth aglow with pastel-colored bulbs that shed their lights over the water, guests are entertained with fabulous style shows—Nettie Rosenstein, Sophie, Jo Copeland, and Irene of California are among the noted designers whose fashions have been paraded so far this season.

In white and gold decor, it is the present cocktail lounge, once serving as the ballroom of the mansion where many sumptuous affairs are held at Whitehall. Just recently a large party was given by Mrs. Maurice Rosenfeld for her husband, honorary Police Commissioner of New York, on the occasion of his birthday on February 22; and in the Green Room, situated in the newer portion of the domain, former Ambassador to Bolivia and Mrs. David Kaufman of Philadelphia entertained at a large dinner recently.

Canasta tournaments are weekly events at Whitehall, and at both clubs, the Sun and Surf for aquatic fun, and the Palm Beach Country Club for the hotel's golfing enthusiasts, competitive events have been scheduled all season on a weekly basis.

Blending the old and the new when Whitehall was converted to a hotel about 1914, the same flawless workmanship in architecture, furnishings and decor was employed in keeping with the mansion. Rooms and suites, while modern to the last word in convenience and comfort for Whitehall guests, still recall the gracious living and good taste of America's golden era of abundant living.

The beamed dining room terraced in the Spanish manner, the exotic Jardin Royale, the private dining room where guests may entertain as in their own homes, are additions that help make it one of America's most famous resorts.

Photo by Lee Brian

Mr. and Mrs. B. Ourisman, left, of Bethesda, Md., vacationists at Whitehall pictured during the prelude to a party at which they were hosts to Mr. and Mrs. Edward Kahn and Mr. Marvin Braverman of Washington, D.C., pictured left to right.

Photo by Lee Brian

A formal night at Whitehall shows Mrs. Goslova Stybel, Mrs. Mira Salomon and Mr. George Salomon in Whitehall's luxurious dining room where there are hung many famous paintings by old masters arranged for added adornment of the hotel by the late Mr. S. M. Salomon.

Photo by Lee Brian

Mr. and Mrs. Herman Barr at left, guests of Whitehall who were recently hosts at a large Penthouse Terrace party. With them are members of their family from L. to R. Mrs. M. B. Barr, Mr. Barr seated, Mrs. Lee Levinson, and Mrs. E. David and Mr. David, standing.

Among Whitehall's interesting visitors this season are Mr. and Mrs. Barney Balaban, the latter is President of Paramount Pictures; Mr. and Mrs. Edward Kahn of Philadelphia and Mr. and Mrs. B. Ourisman of Bethesda, Md.; Mr. and Mrs. Richard Gardner of New York; Mr. and Mrs. Harold Hassenfeld of Nashville, Tenn.; Mr. and Mrs. Jesse R. Hayes of Woodmere, L. I., who joined Mr. Hayes' parents, Mr. and Mrs. Charles Hayes, in residence for the season at Whitehall.

Flagler's pioneering of the Florida frontier was not without setbacks and actions that created enemies as well as friends, and today there are conflicting stories as to the lofty place he holds in the minds of the pioneer public who watched the wilderness bloom under his Midas touch.

It has been said that Flagler, falling in love with a Miss Mary Lily Keenan, declared his wife insane and had her committed to an institution, and then followed by buying the Florida legislature in getting the divorce law changed so that insanity was included among causes for such action.

But according to those who have spent time and labor delving into the case, such is not the truth. Professor of history at the University of Georgia, Dr. Sidney Walter Martin, in his book "Flagler's Florida," includes footnotes that show substantial evidence for his statements concerning the affair and here recorded are excerpts.

Alice Flagler did become insane in 1894 and from then until she was committed to an institution after being pronounced incurable in 1897, her husband never ceased to call in one noted physician after the other in the hope that she might be made well. Furthermore, from the day of their separation until his death in 1913, flowers were sent her twice a week by him.

However, according to his philosophy, when he realized he could never see her again (such a course was recommended by the attending physician) Flagler ceased to include his second wife in his scheme of life, except for substantial sums for her support and every wish.

Both he and Mrs. Flagler had known the dashing and beautiful Miss Keenan a North Carolina aristocrat whom they had met at smart resorts over the years. It was therefore quite plausible that he should again meet her in Palm Beach, especially when she happened to be a friend of his cousin Eliza Ashley and her husband.

And so it was that after a romance of a winter in Palm Beach, Mr. Flagler in 1901 took up residence in Florida. The same year saw the Florida Senate introduce and pass a billl that made incurable insanity cause for divorce. Also the same year Flagler and Miss Keenan were wed and shortly after plans begun for Whitehall.

Photo by Lee Brian

The cocktail bar attracts small friendly groups to it's homey surroundings—formerly it was the game room of the mansion and is decorated in Chinese decor with wainscoting and beamed ceiling in intricate designs of jade green and Chinese red. Left to right here are Whitehall vacationists, Mr. Samuel Field, Mrs. Joseph Solovei, Mr. Edward Regensberg and Mrs. Field.

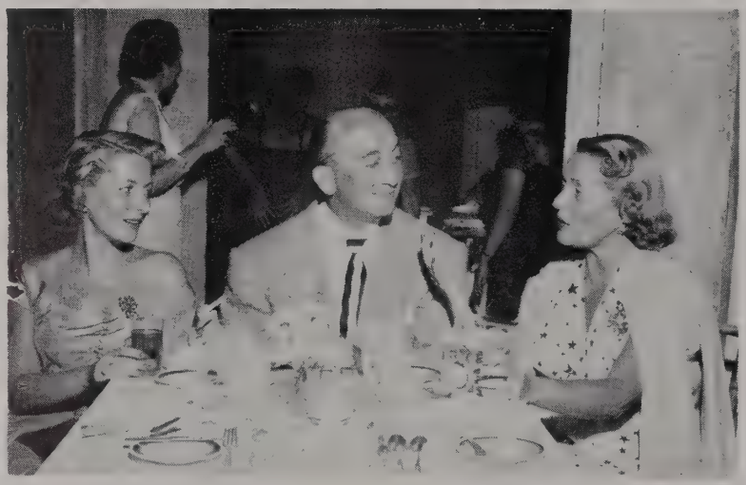

Photo by Lee Brian

Mrs. Mona London at a dinner party given by Mr. and Mrs. M. B. Barr in Whitehall's Penthouse Terrace pictured with her brother-in-law Mr. Joseph Daroff and sister, Mrs. Daroff. They are guests of Whitehall from Philadelphia.

Photo by Lee Brian

The former music room and library of the Flagler mansion are now card rooms and much favored by Whitehall guests in the early evening before dancing begins in beautiful Jardin Royale at the edge of Lake Worth. Left to right this group includes hotel guests, Mrs. Marvin Koslow, Mrs. Herman Greenberg, Mrs. David Nirenberg, and Mrs. Harold Hassenfeld.

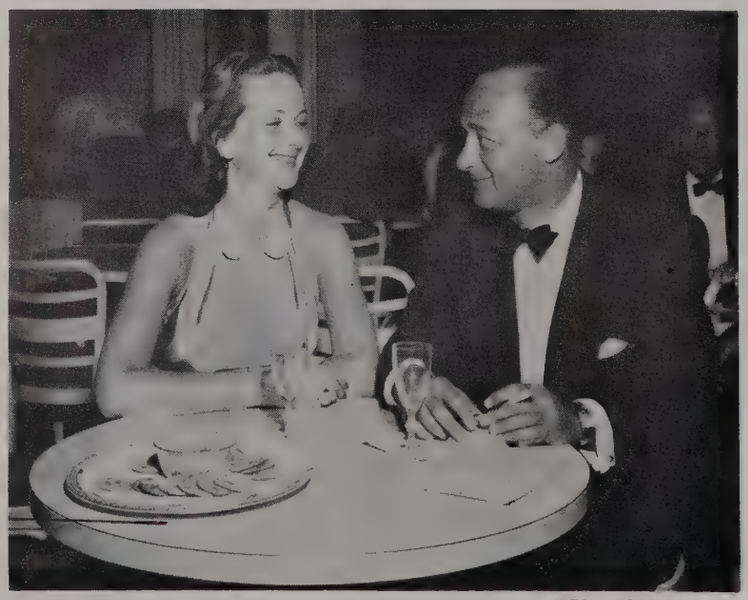

Photo by Lee Brian

Mr. and Mrs. Richard Gardner who are Whitehall guests from New York pictured in Whitehall's lakeside bar just before dinner on a formal night.

Palm Beach Hotel

As the season reaches its peak, the Palm Beach Hotel is filled to capacity. Guests who have been here previously as well as newcomers find a great number of activities planned for their vacation enjoyment. During the day there are golf and fishing tournaments. The scene of the weekly golf tournaments is the West Palm Beach Country Club. There the tournaments are conducted under the U. S. Army handicap system which allows both beginners and accomplished players to compete on an even basis.

Each week two prizes are given to the best anglers, one for the largest catch and the other for the most fish caught. The Gulf Stream, Lake Worth and the Palm Beach Pier are ideal locations for fishing enthusiasts.

Most daytime activity is concentrated at the Cabana Beach Club. Swimming in the ocean or the Olympic pool, relaxing in comfortable chairs alongside the pool or the beach and lunching on the cool and shady Gulf Stream Terrace are but a few of the delightful features.

The evening's festivities at the hotel begin at six in the Cocktail Lounge where groups gather prior to dinner. The leisurely dinner which follows in the Coral Palm Dining Room is enhanced by the music of Dick Gasparre and his society orchestra.

On Monday evenings Complimentary Prize Bingo games are conducted in the cool outdoor setting of the West Patio. Young and old play the game which lasts approximately one hour. Handsome prizes are awarded the winners.

Tuesday evenings are reserved either to One Man Shows or the ever popular Aquacades.

The Aquacades presented at the Cabana Beach Club feature outstanding divers, swimmers and water specialty acts in a coordinated show directed by Pete Desjardins of Deauville, Miami. The shows are supplemented by refreshments and followed by dance sessions under the stars.

Wednesdays and Saturdays find the Loggia the scene of pre-dinner cocktail parties given for the guests of the hotel. Attractively decorated buffet tables with a great selection of canapes and cocktails sound the keynote for these gala evenings. At 10:30 the entertainment begins. Recent gala shows featured such greats of the entertainment world as: Dean Murphy, Jack Carter, Mary Raye, and Naldi, Phil Foster, Noonan and Marshall, The Vagabonds and many other outstanding acts.

Fashion shows are usually presented on Thursdays. These shows are organized by internationally famous shops and feature the latest collections of resort styles. Firms represented in recent fashion shows include Saks Fifth Avenue, Bramson, Beatrice Morgan and Koff Furs, Inc.

The ever popular Champagne Hours have become a standby for Friday nights. Dance exhibitions by the instructors and guests and competitions for attractive trophies make up these programs. Music is always supplied by Dick Gasparre and his excellent orchestra. Paul Barad's rhumba band plays the after-dinner Interludes and alternates with Dick during the dance sessions.

Thus, every day is packed with entertainment. The offerings of the hotel, however, require your participation in order to be successful. We hope that our capacity crowd will enter into the spirit of these entertainment events and that everyone will have a most enjoyable vacation.

Cottage Colony List

—A—

Adair, Mr. and Mrs. Herbert J. ..... 270 Sanford Avenue
Adam, Mr. and Mrs. G. Aubrey..... *"Torre Bianca,"* 205 Banyan Road
Addams, Mr. and Mrs. Robert Neff..... 160 Chilean Ave.
Ahern, Mr. and Mrs. Frank Gregory..... 598 So. County Road
Aiello, Mr. and Mrs. Louis..... 336 S. County Road
Alajalov, Mr. Constantin..... 290 South County Road
Alexander, Mr. A. Laughlin ..... *"Whitehouse,"* N. Ocean Blvd.
Alexander, Mrs. Maitland ..... *"Whitehouse,"* N. Ocean Blvd.
Allen, Mrs. Eileen ..... 216 Australian Avenue
Allen, Miss Marjorie E..... 234 Merrain Road
Alley, Mr. and Mrs. Raymond C..... 145 Kings Road
Alley, Mr. and Mrs. Gerard F..... 214 Chilean Ave.
Ames, Mr. and Mrs. Ward, Jr..... 320 Barton Ave.
Anderson, Mr. Ferdinand V..... 354 Brazilian Ave.
Andrews, Mrs. Mae..... *"The Villas"*
Annenberg, Mr. Walter H..... 601 North County Road
Ansen, Mr. and Mrs. Edward ..... 217 Peruvian Ave.
Anson, Mrs. Alfred..... 754 South County Road
Ansted, Mr. and Mrs. William B., Jr..... 237 Sea Breeze Ave.
Anthony, Mr. and Mrs. Roscoe Tate ..... *"Dulciora,"* 6 S. Lake Trail
Appleget, Mr. and Mrs. Thomas Baird ..... Breakers Row
Archer, Mrs. Gail Cooper, Guest of Mr. and Mrs. John R. Buchanan
Archbold, Mr. and Mrs. John, *"Casa del Suenos,"* 800 So. Ocean Blvd.
Armfield, Mr. and Mrs. William J., 3d..... Breakers Row
Armour, Mr. David B..... *"Sunshine,"* 980 No. Ocean Blvd.
Armour, Mr. Philip D. ..... *"Sundune,"* 980 No. Ocean Blvd
Arnold, Mrs. Sydney M..... 350 Sea Breeze Ave.
Arnold, Mr. and Mrs. James Y..... *"Rabbit Hill,"* 3 S. Lake Trail
Arnold, Mr. and Mrs. W. Herman..... 215 Colonial Lane
Arnold, Mr. and Mrs. James Y., Jr. *"Buttonwood,"* 242 Coral Lane
Ashley, Mrs. John..... 172 Worth Ave.
Astor, Mr. and Mrs. John Jacob..... 450 Worth Ave.
Austin, Miss Grace Leadenham..... 223 Colonial Lane
Avery, Miss Nina..... 349 Peruvian Ave.
Ayer, Mr. and Mrs. Charles F..... Hobe Sound
Ayers, Mr. and Mrs. Winston P..... 287 Pendleton Ave.
Ayers, Mr. and Mrs. J. Burton ..... Hobe Sound

—B—

Babbitt, Mr. and Mrs. Niles S..... 124 Clarke Ave.
Bailey, Mrs. Catherine..... 332 Sea Spray Ave.
Bailey, Lady Sidney..... 212 Australian Ave.
Baker, Col. and Mrs. A. Richard..... 1265 N. Lake Way
Baker, Mrs. Lillian..... 241 S. County Road
Balcom, Mr. and Mrs. Ronald B..... 328 El Vedado Way
Baldridge, Mr. and Mrs. Anthony ..... 150 So. Ocean Blvd.
Baldwin, Mr. David ..... 350 Brazilian Ave.
Ballentine, Mr. and Mrs. James M..... 5 S. Lake Trail
Ballentine, Mrs. Dorothy H. ..... 329 Australian Avenue
Ballou, Mrs. Norma..... *"Amado,"* 522 N. Ocean Blvd.
Balsan, Col. and Mme. Louis Jacques, *"Casa Alva,"* Hypoluxo Island
Bartlett, Mr. and Mrs. Valentine C. ..... *"Valmar,"* Hobe Sound
Barbey, Mr. and Mrs. Henry I..... 432 Brazilian Ave.
Barbey, Mr. and Mrs. Pierre L..... 1070 N. Ocean Blvd.
Barclay, Mr. and Mrs. Granville C..... 215 Garden Road
Barkley, Dr. and Mrs. Earl Conwell..... 234 Chilean Ave.
Barnard, Mrs. Helen..... 306 Hibiscus Ave.
Barney, Dr. and Mrs. B. F..... 441 Sea View Ave.
Barr, Mr. and Mrs. F. Seymour, *"Atlantic Cottage,"* Breakers Row
Barry, Mrs. Philip..... *"The Gate House,"* Hobe Sound
Bartholomew, Miss Elrita..... 219 Everglades Ave.
Bartholomew, Mrs. Gene..... 219 Everglades Ave.

Capturing the broad expanse of the Palm Beach Country Club through the sharp lens of the cameraman. The sporty 18-hole course is shown to advantage here with the clubhouse nestled in the foreground overlooking the Atlantic;—note the mainland's shoreline to the rear, separated from the island by Lake Worth.

AUTHENTIC
ENGLISH REPRODUCTION

QUEEN ANNE SERVICE

SIX-PIECE SETTING

$12.50

REPLICA OF A SILVER SERVICE DATED 1704

The unusual Design has been faithfully reproduced including the three-pronged forks, pistol-handled knives and "rat-tail" spoons heavily silverplated and guaranteed for 25 years. Individual selections available at all times.

150-PIECE SERVICE FOR 12, $350

Douglas Lorie

Worth Avenue
Palm Beach, Fla.

38 E. 57th Street
New York City

OLD ENGLISH FURNITURE AND WORKS OF ART

A fine set of Queen Anne Walnut Chairs consisting of eight sides and two armchairs Circa 1710.

From Winton Castle—East Lothian, and made for the house.

The SAINT JAMES'S GALLERY

ROGER A. VAN DER STRAETEN

Worth Ave., Palm Beach—515 Park Ave., N. Y. City

Mr. Aksel C. P. Wichfeld is associated with our galleries.

Bartlett, Mr. and Mrs. Edward E., Jr. ..... 250 Jungle Road
Bartlett, Mrs. Gertrude (Peg) B. ..... 235 Chilean Ave.
Bartlett, Mr. and Mrs. Valentine C. ..... *"Valmar,"* Hobe Sound
Baruch, Mrs. Anne ..... 257 Atlantic Ave.
Bateman, Mr. and Mrs. Frank B., *"Jungle Point"*, 203 Banyan Road
Battin, Mr. and Mrs. Wm. Frederick ..... 237 Pendleton Ave.
Baugher, Mr. and Mrs. Meredith F. ..... 210 Orange Grove Road
Baylis, Mrs. F. L. ..... 216 Chilean Ave.
Baum, Mr. and Mrs. James E. ..... 1545 Ocean Way
Baum, Mr. and Mrs. Harry Howard ..... 220 Sunrise Ave.
Baron, Mr. and Mrs. Roger ..... 239 Australian Avenue
Bean, Mr. and Mrs. George F. ..... 304 Plantation Road
Beard, Mr. E. Leonard, Jr. ..... 126 Peruvian Ave.
Beatty, Mr. and Mrs. E. J. Richard ..... 411 Australian Ave.
Beaumont, Mrs. William C. ..... 138 Worth Ave.
Beaumont, Mrs. Louis D. ..... 790 So. County Road
Beck, Mr. and Mrs. Robert ..... 326 Chilean Ave.
Bedford, Mr. and Mrs. Herbert A. ..... 640 Crest Road
Bedford, Mr. and Mrs. Charles E. ..... 128 Sea Spray Ave.
Behr, Col. and Mrs. Howard S. ..... 15 S. Lake Trail
Belknap, Mr. and Mrs. Maitland ..... 5 Major Alley
Bell, Mr. and Mrs. W. Howard ..... 710 S. Ocean Blvd.
Bell, Mr. and Mrs. Charles J. ..... *"Land's End,"* N. Ocean Way
Bell, Mr. and Mrs. James B., Jr. ..... 177 Queens Lane
Bell, Miss Nancy Dennis ..... 111 Via Del Lago
Bell, Mrs. McAlpin ..... 111 Via Del Lago
Bellelis, Mrs. Yenula ..... 305 Sea Breeze Ave.
Benoist, Mr. and Mrs. William Francis ..... 240 Pendleton Ave.
Benson, Mrs. Duggett ..... 247 Brazilian Ave.
Benson, Mrs. S. G. ..... 430 Australian Ave.
Berbusse, Mr. and Mrs. William A., Jr. ..... 218 Barton Ave.
Berdeau, Mr. and Mrs. LeRay ..... *"Villa Today,"* Via Bellaria
Berkey, Mr. and Mrs. Andrew D. ..... *"Sunrise Inn,"* Port Sewell
Berkey, Mr. Peter ..... Hobe Sound
Berry, Mr. and Mrs. Thomas Huntington ..... 276 Jamaica Lane
Bertchman, Mrs. Banks ..... 420 Hibiscus Ave.
Bernard, Mrs. Benjamin F. ..... Everglades Club
Best, Mr. and Mrs. Leo R. ..... 363 South County Road
Bickford, Gen. Harold C. ..... 224 Phipps Plaza
Biddle, Mr. and Mrs. Livingston L. 2nd ..... Pompano
Bigelow, Mr. Anson A. ..... 313½ Chilean Ave.
Biggs, Mr. and Mrs. John E., Jr. ..... S. Ocean Blvd., Gulf Stream
Binney, Miss Anne ..... 150 Woodbridge Road
Binney, Mr. and Mrs. George A. ..... 150 Woodbridge Road
Birk, Miss Amelia ..... 353 Chilean Ave.
Birk, Mr. Frank ..... 353 Chilean Ave.
Bird, Mr. and Mrs. F. Donald ..... Boynton Beach
Birley, Sir Oswald and Lady ..... 1100 South Ocean Blvd.
Birdsall, Major John H. ..... 229 S. County Road
Bissell, Mr. and Mrs. Frank Harper ..... 203 La Puerta Way
Bissett, Mr. and Mrs. Robert E. ..... 1 Via Parigi
Blabon, Mr. and Mrs. George W., II ..... 334 Barton Ave.
Black, Mr. and Mrs. Benjamin Frank ..... 860 South Ocean Blvd.
Blair, Mr. and Mrs. Wolcott ..... *"Spray Cottage,"* Breakers Row
Blatz, Mrs. Van Horn ..... 247 Royal Palm Way
Blicher, Mr. and Mrs. Philip ..... Central Road
Block, Mrs. Nathan ..... Guest of Mr. and Mrs. Charles J. Bell
Blossom, Mrs. Dudley S. ..... *"Figulus,"* South Ocean Blvd.
Bole, Mr. and Mrs. S. E. ..... 201 El Brillo Way
Boardman, Mr. Reginald, Jr. ..... Pelican Lane
Boettcher, Mr. and Mrs. Claude K. ..... *"Southwood"* 170 Via Del Lago
Bogert, Mr. and Mrs. Beverly ..... 105 Wells Road
Bohan, Mr. and Mrs. Thomas ..... 124 Sunset Ave.
Bohan, Mr. and Mrs. Thomas B. ..... 118 Sunset Ave.
Bohannon, Mrs. Elsie Bingham ..... Monte Cristo
Bohannon, Mr. James A. ..... 1 Via Bellaria
Bohannon, Mrs. James A., Jr. ..... 1 Via Bellaria
Bohne, Mrs. Ernest F. ..... *"Faraway,"* 239 Wells Road
Bohne, Miss Catherine ..... 239 Wells Road
Bohne, Miss Mary Ann ..... 239 Wells Road
Bolles, Mrs. Ruth Y. ..... 151 S. County Road
Bolton, Mr. Charles B. ..... *"Casa Apava,"* So. Ocean Blvd.
Bon Durant, Mr. and Mrs. R. E. ..... Guests of Mr. and Mrs. G. C. Hedley
Boomhower, Mr. and Mrs. Robert ..... 303 Arabian Ave.
Borman, Mr. and Mrs. Joseph ..... 201 Oleander Ave.
Bornstein, Mr. and Mrs. Bernard and Morris ..... 135 Chilean Ave.
Bosch, Mrs. Henry, Sr. ..... 344 Chilean Ave.
Bosch, Mr. and Mrs. Henry, Jr. ..... 333 Colonial Lane
Boutet, Mr. and Mrs. George Henri ..... 220 Phipps Plaza
Bradstreet, Mrs. L. A. ..... 251 Sunset Ave.
Braman, Mrs. Harold Allen ..... 271 El Vedado Lane
Brams, Mr. and Mrs. Maurice ..... 261 Sanford Ave.
Brann, Mr. and Mrs. William L. ..... Ocean Ridge, Boynton
Branch, Col. and Mrs. James R., *"Abington,"* 156 Royal Palm Way
Braverman, Mr. and Mrs. Harry ..... 137 El Vedado Road
Breckenridge, Mr. and Mrs. H. L. ..... 310 Australian Ave.
Brennig, Mr. and Mrs. Charles Coudert ..... 330 Sea Spray Ave.
Briggs, Mrs. Eleanor Livingston ..... 101 Sunset Ave.
Brine, Mrs. Dorothy M. ..... 349 Sea View Avenue
Brinkley, Mr. and Mrs. Hugh M. ..... 215 El Bravo Way
Brockride, Miss Kathryn ..... Guest of Mrs. Louis A. Daus
Brody, Mrs. Michael ..... 340 South Ocean Blvd.
Brooks, Miss Carol ..... 255 Nightingale Trail
Brooks, Mr. Reginald ..... 324 Brazilian Ave.
Brooks, Mr. and Mrs. Thomas H. ..... 1320 North Lake Way
Brooks, Mr. and Mrs. Thurston L. ..... 255 Nightingale Trail
Brokaw, Mr. and Mrs. Clifford Vail, *"Sunset Knoll"*, 261 Via Del Lago
Bromwell, Mrs. Charles S. ..... 212 Australian Ave.

Miller & Wallace

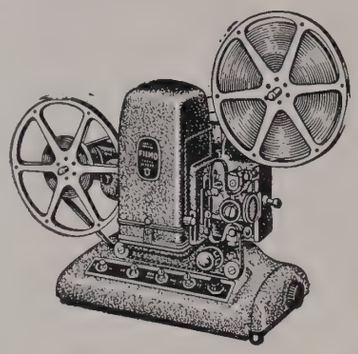

Kodak
Bell & Howell
POLAROID
Ansco
and other leading brands

Cameras, film, projectors, accessories

Sales, Service and Information

CUSTOM PHOTO FINISHING

220 Sunrise Avenue

Telephone 2-3343

Palm Beach

Between the Paramount and Colony Theatres

WHILE you are here in Palm Beach it may interest you to see some of our attractive Cottage Colony. We would like to show you the group best suited to your personal requirements.

Won't you call today if you pass on Worth Avenue—or telephone 2-1133.

We hope to hear from you and have an opportunity to show you the most inviting season listings—No obligation. Frankly, it pleases us to share your ideas on Palm Beach homes.

Sincerely,

NORVELL CAIN

Real Estate

256 WORTH AVENUE PALM BEACH, FLORIDA

Brown, Miss Clara A. ..... 119 Australian Ave.
Brown, Mr. and Mrs. Paul Chickering ..... 242 Sunset Ave.
Brown, Mr. and Mrs. Lewis H. ..... Gulf Stream
Browning, Mrs. Granville ..... Guest of Mrs. H. Stillson Hart
Bruce, Mrs. Julia Andrews ..... 339 Sea Spray Ave.
Brukenfeld, Mr. and Mrs. Carl M. ..... 151 Chilean Ave.
Brukenfeld, Mr. and Mrs. Morris ..... 311 Sea Breeze Ave.
Bruns, Mrs. Edwin G. ..... 261 Via Bellaria
Bryant, Mr. and Mrs. A. Parker ..... 145 Sea Spray Ave.
Bryan, Mr. and Mrs. J. Stockton ..... 1090 Lake Way
Bryan, Mr. and Mrs. H. Phil ..... 130 Cocoanut Row
Buchanan, Mr. and Mrs. John R. ..... Embassy Apartments
Buhl, Mr. and Mrs. C. Henry ..... *"Grosse Pointe,"* El Vedado Road
Buhl, Miss Lydia E. ..... *"Grosse Pointe,"* El Vedado Road
Bullard, Dr. and Mrs. Ernest ..... 341 Brazilian Ave.
Bullen, Mrs. Elizabeth, Guest of Col. and Mrs. H. L. Harrison
Bullock, Mr. and Mrs. Anthony D. ..... Hobe Sound
Bulman, Mr. and Mrs. Orville ..... 226 Kenlyn Lane
Burdett, Col. and Mrs. Allen M. ..... Guests of Mrs. Bert C. Teed
Burdick, Mr. and Mrs. Harley H. ..... 139 Worth Ave.
Burger, Mrs. John ..... Everglades Club
Burgess, Mr. and Mrs. Hartley A. ..... 417 Sea View Ave.
Burke, Mr. and Mrs. Randolph F. ..... 290 So. County Rd.
Burke, Mr. and Mrs. Tod ..... 312 Seabreeze Ave.
Buss, Mr. and Mrs. Walter H., *"Casita Linda"* ..... 234 Seminole Ave.
Butler, Mrs. Annie M. ..... 172 No. County Road
Butler, Mrs. Frank Osgood ..... Via Bethesda
Butler, Mr. and Mrs. Jack R. ..... 177 Clarke Ave.
Butler, Mr. and Mrs. John P. ..... 244 Nightingale Trail
Butler, Mr. and Mrs. James M. ..... 275 Orange Grove Road
Butt, Mr. and Mrs. Robert McCoskry ..... 210 Clarke Ave.

—C—

Cabanne, Mr. J. Goode ..... 135 Worth Ave.
Cabanne, Mrs. Lily C. ..... 135 Worth Ave.
Cadgene, Mme. Marie ..... 260 Dunbar Road
Cahill, Mr. J. Joseph ..... 133 Seabreeze Ave.
Cain, Mr. William Q. ..... 434 Chilean Ave.
Cain, Mrs. Norvell ..... 256 Worth Ave.
Calley, Mrs. Ada M. ..... 135 Hammon Ave.
Caloyer, Mr. and Mrs. Peter A. ..... 106 Hammon Ave.
Calvert, Mr. and Mrs. Arthur C. ..... 130 Brazilian Ave.
Camden, Mrs. Sprigg D. ..... 115 Royal Poinciana Way
Cameron, Mr. and Mrs. Walter D. ..... 200 Emerald Lane
Cameron, Mr. and Mrs. William M. ..... 241 El Vedado Lane
Campa, Mr. and Mrs. Edward B. ..... 224 La Puerta Way
Campbell, Mrs. A. M. ..... 346 Crescent Drive
Campbell, Mr. Arthur Bradley ..... 205 Via Del Mar
Campbell, Mr. and Mrs. Frank E. ..... 202 Coral Lane
Campbell, Mrs. Lillian ..... 316 Peruvian Ave.
Campbell, Mr. and Mrs. Rod J. ..... 341 Garden Avenue
Cannon, Mrs. John M. ..... 225 Chilean Ave.
Carnegie, Mrs. T. Morrison ..... 152 Sunset Ave.
Carnegie, Mr. Thomas M., Jr. ..... 152 Sunset Ave.
Carroll, Mr. and Mrs. Charles W. ..... 230 Peruvian Ave.
Caroly, Mr. and Mrs. Alexander D. ..... 151 Root Trail
Cartwright, Mrs. C. Aubrey ..... Everglades Club
Caruso, Mr. and Mrs. Enrico ..... 340 Cocoanut Row
Chadbourne, Mrs. Marie S. ..... 345 N. Lake Trail
Chambers, Mr. C. Bosseron ..... 290 So. County Road
Chapin, Comdr. and Mrs. A. Winfield ..... 109 Ocean Terrace
Chapin, Mr. and Mrs. H. Winfield ..... Everglades Club
Charbonneau, Mrs. Marion ..... 222 Mockingbird Trail
Charlotte, Mrs. John M. ..... 246 Sea View Ave.
Chastain, Mr. and Mrs. R. L. ..... 745 Hi-Mount Rd.
Chatham, Mrs. Richard ..... Guest of Mr. and Mrs. Gordon C. Felts
Chauncey, Mr. and Mrs. Clarence M. ..... 415 Australian Ave.
Cheney, Mrs. J. Foster ..... 345 Brazilian Ave.
Chequoine, Mrs. Helen ..... 226 Chilean Ave.
Cherones, Mr. George D. ..... 265 Oleander Ave.
Childs, Mrs. Harry Ewington ..... 452 Australian Ave.
Chilton, Mr. and Mrs. Howard ..... 446 Brazilian Ave.
Choromokus, Mr. Louis ..... 305 Sea Breeze Ave.
Christenson, Mr. and Mrs. William L. ..... 111 Brazilian Ave.
Chrysler, Mr. and Mrs. Jack ..... 1950 So. Ocean Blvd.
Church, Miss Patricia E. ..... 119 Seagate Road
Church, Mrs. Richard N. L. ..... 119 Seagate Road
Church, Mr. and Mrs. Rollin J. ..... 290 S. County Road
Cisco, Mr. John Jay ..... 445 Chilean Avenue
Clark, Mrs. Blanche ..... Guest of Mrs. Frank Vernon Skiff
Clark, Mr. and Mrs. G. W. ..... 200 Queens Lane
Clark, Mr. and Mrs. James Cameron ..... 61 Middle Road
Clarke, Mr. and Mrs. James King ..... 156 Clarke Ave.
Clarke, Mr. and Mrs. Louis S., *"Dulciora"* ..... 6 South Lake Trail
Clarke, Mr. Robert Fulton ..... 156 Clarke Ave.
Clarke, Mrs. R. Morton ..... 446 Brazilian Ave.
Clarke, Mr. and Mrs. Stanley E. ..... Australian Ave.
Clauss, Mr. and Mrs. Joseph T. ..... 260 Oleander Ave.
Clements, Mr. and Mrs. Arthur ..... 401 N. County Road
Clifton, Mr. J. M. ..... 130 Worth Ave.
Cluett, Ensign and Mrs. David Grenfell ..... 171 Clarke Ave.
Cluett, Mr. and Mrs. William Gorham ..... 549 N. Lake Trail
Cockrell, Mrs. Margaret M. ..... 350 Brazilian Ave.
Cohen, Mr. and Mrs. Edward E. ..... 217 Clarke Ave.
Coe, Mr. and Mrs. Charles Francis ..... 256 Worth Ave.
Coe, Mr. Norman E. ..... 413 Sea View Ave.
Cofer, Mrs. Leland Eggleston ..... 306 Worth Ave.
Cole, Mr. and Mrs. Fenwick ..... 311 Seaview Ave.

Coleman, Miss Elizabeth Clarke....258 Pendleton Ave.
Coleman, Mr. and Mrs. George W....155 Worth Ave.
Coleman, Mr. and Mrs. John....258 Pendleton Ave.
Collier, Mr. and Mrs. Barron, Jr....500 S. Ocean Blvd.
Collier, Mr. and Mrs. Miles....210 N. Ocean Blvd., Boynton Beach
Collier, Mrs. Sam....Delray Beach
Collins, Mr. and Mrs. David M....162 Dolphin Road
Collin, Major Frederic C. .... 327 Barton Ave.
Collings, Mr. and Mrs. Ben....*"Casa Colonial,"* 256 S. Ocean Blvd.
Collins, Mr. and Mrs. Minturn Post....350 Sea Spray Ave.
Conrad, Mrs. William Y. .... *"Villa Pomander,"* 376 S. Ocean Blvd.
Conn, Mr. and Mrs. Henry H....215 Jamaica Lane
Conn, Mr. and Mrs. Robert E....257 S. County Road
Conrad, Mr. William W. ....*"Villa Pomander,"* 376 S. Ocean Blvd.
Constantine, Dr. and Mrs. K. W....229 Barton Ave.
Conway, Mrs. Robert E....316 Peruvian Ave.
Comstedt, Mr. and Mrs. J. F. A....6 Golfview Road
Cook, Mr. and Mrs. Cheney Edwin....233 Clarke Ave.
Cook, Mr. and Mrs. Thomas M....726 Hi-Mount Road
Cook, Mr. Emerson....445 Australian Ave.
Cooper, Mr. Coleman....1500 South Ocean Blvd.
Cooper, Mrs. John O....1500 South Ocean Blvd.
Cooper, Mr. and Mrs. Frank W. .... *"Louwanna,"* 455 No. County Road
Cooper, Mr. and Mrs. Kent....Ocean Ridge, Boynton Beach
Cooley, Mr. and Mrs. Bernard....220 Coral Lane
Cooley, Mr. and Mrs. Roy W. .... 439 Royal Palm Way
Coppage, Mr. and Mrs. Edward W....221 Sea Spray Ave.
Coppola, Mr. and Mrs. Nicholas....215 Seminole Ave.
Corcoran, Mrs. Margaret .... 172 No. County Road
Corley, Mr. and Mrs. Clifton....232 Brazilian Ave.
Corrie, Mrs. Catherine....Guest of Mr. and Mrs. William H. Holmes
Corya, Mr. and Mrs. Lester A., *"Casa Palmira,"* 221 El Vedado Road
Corya, Dr. and Mrs. Harold W....690 Island Road
Corwin, Mr. and Mrs. Harry R....386 Hibiscus Ave.
Cove, Mr. and Mrs. Albert....344 Cocoanut Row
Cowham, Mr. and Mrs. Robert Neil....Hobe Sound
Cox, Mrs. Christopher Paul....333 Sea Breeze Ave.
Cox, Mrs. N. M....410 Hibiscus Ave.
Cram, Mr. David .... 350 Brazilian Avenue
Crane, Miss Carol A. .... 232 Sanford Avenue
Creadon, Mr. and Mrs. George E....306 Worth Ave.
Crews, Mr. George P....252 Atlantic Ave.
Crocker. Dr. and Mrs. Charles....70 Middle Road
Cromwell, Mr. and Mrs. J. H....Embassy Apartments
Crotty, Mr. and Mrs. Oswald M....266 Monterey Road
Crowninshield, Mr. and Mrs. B. Davis....7 S. Lake Trail
Cudahy, Mrs. Joseph M....5 Middle Road
Cullen, Mrs. Dorsey .... *"Seaside Cottage,"* Breakers Row
Cunningham, Mr. and Mrs. Briggs S. .... 306 Pendleton Ave.
Cunningham, Mr. and Mrs. Secor, Jr....239 Australian Ave.
Curran, Comdr. and Mrs. Guernsey, Jr., *"Hillbrooke,"* 315 Ridgeview Rd.
Cushman, Mr. and Mrs. John Ulmer....670 Island Drive
Cushman, Mr. Paul....246 Sea View Ave.
Cutter, Mr. and Mrs. Harry....434 Sea Spray Ave.

—D—

Daeuber, Mr. and Mrs. William A....218 Seabreeze Ave.
Dale, Mrs. Edward C.... Via Vizcaya
Dale, Mr. and Mrs. J. D....331 Sea View Ave.
Dalton, Mrs. Ida V....246 Oleander Ave.
Dalton, Mr. and Mrs. James....222 Park Ave.
Daly, Mr. and Mrs. Francis A....1284 N. Lake Way
Daly, Mrs. Ethel....231 Sanford Ave.
Dalzell, Mrs. M. Sherwood....1025 N. Lake Way
Daniels, Mrs. Henry C....215 S. County Road
Dann, Mr. and Mrs. Arnold....350 Brazilian Ave.
Darst, Mrs. John S....428 Chilean Ave.
Daus, Mrs. Louis A....242 Dunbar Road
Davie, Miss Emily....Guest of Mr. and Mrs. Paulding Fosdick
Davies, Mrs. Oscar G....204 Brazilian Ave.
Davies, Mr. and Mrs. Albert S....251 Nightingale Trail
Davis, Mr. and Mrs. Charles S....8 S. Lake Trail
Davis, Dr. and Mrs. Edwin Brown....280 El Pueblo Way
Davis, Mr. and Mrs. Thomas Jefferson....163 Seminole Ave.
Dawes, Mrs. Emily McCormick....265 Jamaica Lane
Dawes, Miss Harriett McCormick....265 Jamaica Lane
Dawes, Mr. and Mrs. Beman Gates....Hobe Sound
Dawson, Dr. and Mrs. George M....209 Clarke Ave.
Dayton, Mr. and Mrs. John H....145 Chilean Ave.
Dayton, Mrs. Mary McKenna....443 Chilean Ave.
Dean, Mrs. Jack....119 Bradley Place
Debry, Mr. and Mrs. Paul C....269 Pendleton Ave.
Degler, Mr. and Mrs. M. R....700 North County Road
deLanda, Mr. and Mrs. Jose....168 Clarendon Ave.
De Lamar, Miss Alice A....247 Brazilian Ave.
De Late, Mrs. Lorette....238 Sunset Ave.
de Marcellus, Miss Yveline .... 357 Crescent Drive
Dempsey, Mr. George C....237 El Bravo Way
Dempsey, Mr. and Mrs. Gerald H....237 El Bravo Way
Dempsey, Mr. and Mrs. J. E....207 Phipps Plaza
de Marcellus, Count and Countess Henri....357 Crescent Drive
Dennett, Mr. and Mrs. Carl P....10 So. Lake Trail
Dennis, Mr. Edward G....240 Sunrise Ave.
Denny, Mrs. Florence A....265 La Puerta Way
DePeyster, Mr. and Mrs. James A....315 Pendleton Lane
deRoode, Mrs. Osborne....400 Sea Spray Ave.
DeTullio, Mr. and Mrs. Mario....Via Marina
Deuel, Mr. and Mrs. Alanson Chase....*"Casa Elena,"* 920 S. Ocean Blvd.
Dewey, Dr. and Mrs. John H....257 Dunbar Road
DeWitt, Mrs. Elden Casselle....*"Casa Cora,"* Via Del Mar
Diamond, Mr. and Mrs. Archie....1270 N. Ocean Blvd.
Dickinson, Mr. and Mrs. Hunt T....*"Sunshine,"* 324 Barton Ave.
Dickey, Mr. and Mrs. Paul B. .... 216 Pendleton Ave.
Dickson, Mrs. Franklin P....204 Brazilian Ave.
Diebold, Mr. and Mrs. Albert Henry....*"Lakeridge,"* 1860 S. Ocean Blvd.
Dietsch, Mr. C. Percival....330 Peruvian Ave.
Dillman, Mr. Hugh....Everglades Club
Ditman, Mrs. Norman F....100 El Bravo Way
Doig, Mr. and Mrs. Arthur G....140 Sunset Ave.
Doig, Miss Dorothy....140 Sunset Ave.
Dodge, Mr. and Mrs. Carleton R....254 Jungle Road
Dodge, Mrs. Horace Elgin .... *"Playa Rienta,"* 947 No. Ocean Blvd.
Donahue, Mrs. James P. .... Everglades Club
Donahue, Mr. Woolworth....456 Chilean Ave.
Donnelly, Mr. and Mrs. C. G....211 Park Ave.
Donnelly, Mr. and Mrs. Thorne....365 N. Lake Trail
Donovan, Mr. and Mrs. D. Joseph....Via Del Mar
Dorelis, Countess Laura....990 Adam Road
Douglas, Mr. and Mrs. J. Gordon....Embassy Apartments
Douthit, Mr. and Mrs. Claude....Seminole Club Addition
Drake, Col. and Mrs. Albert....*"Villa Capri,"* 1332 N. Ocean Blvd.
Drake, Mr. and Mrs. Gilbert G. ....152 Reef Road
Drake, Mr. and Mrs. Robertson....160 Atlantic Ave.
Draper, Mr. and Mrs. Joseph P. .... 265 Cocoanut Row
Dregge, Mr. and Mrs. Charles....313 Chilean Ave.
Drew, Justice and Mrs. James Byron....*"Sans Gene,"* 822 S. County Road
Drummond, Rev. and Mrs. Winslow S....124 Chilean Ave.
Drummond, Mrs. Howard....136 Seaview Ave.
Duhrssen, Mrs. Rudolph....222 Everglades Ave.
Duke, Mr. and Mrs. Anthony Drexel .... 161 Grace Trail
Dumont, Mr. and Mrs. John F....1679 N. Ocean Blvd.
Dunphy, Mr. Christopher....247 Jungle Blvd.
Dunn, Mr. and Mrs. Harry T.... 220 Phipps Plaza
Dunn, Mr. James A....120 Seagate Road
Duplaix, Mr. and Mrs. Georges....241 Jungle Road
duPont, Mrs. A. Felix....*"Villa Tranquillo,"* 102 S. Ocean Blvd.
Durham, Dr. and Mrs. James R....271 La Puerta Way
Durkee, Mr. and Mrs. Warren Hayward....158 Dunbar Road
Durland, Mr. and Mrs. Frederick Lovejoy....300 Arabian Road
Duskin, Mr. and Mrs. Joseph H....418 Australian Ave.
Dyer, Mr. and Mrs. Gene T....1072 N. Lake Way
Dyer, Mr. and Mrs. William H....210 Ocean Terrace
Dyett, Mr. and Mrs. Herbert T....Hobe Sound

The Miramar

14th St. and N. Dixie
Phone 9626
West Palm Beach

Superb Cuisine

Scampi RESTAURANT

Entertaining Nightly for
Dinner and Supper

Gene Murray at the Piano
George Fabri with his Magic Violin

THE CHEF SUGGESTS SOME OF OUR SPECIALTIES
Maine Lobster Fra-Diavlo flown in daily
Pheasant Rotie a l'Anglaise
Brizola Steak Miramar
Homemade Green Noodles Alfredo

UNDER THE SAME MANAGEMENT
Nando invites you to drop in at his New
"PARK EAST"
IN THE PALM BEACH PLAZA HOTEL
Bradley Place and Sunset, Palm Beach
FOR COCKTAILS OR LATE DRINKS
Palm Beach's favorite
RALPH STRAIN AT THE PIANO
PHONE 4178

The Patio

RESERVATIONS · 2-0565

Again — more than ever before,
Smart Palm Beach Selects

The Patio

For

COCKTAILS – DINNER
SUPPER

Featuring

★ Val Ernie ★

and His Orchestra

HAZEL LENINGTON, *at the Console*

★ ★ ★ ★

Finest French Cuisine — Finest Service

★ ★ ★ ★

Open daily 5 P. M. *Patio Terrace*

This year summer in

BAR HARBOR

Summer houses for sale or rent in

the Mount Desert Island area

FRED C. LYNAM & CO.

88 Main Street

Bar Harbor, Maine Tel. 600

—E—

Eckes, Miss Evelyn.....Graham-Eckes School, N. County Road
Edwards, Mr. and Mrs. Archie O.....*"South Winds,"* 1482 S. Ocean Blvd.
Eggert, Mr. and Mrs. John R.....159 Sunset Ave.
Ehinger, Mr. and Mrs. Edward A., Jr. .....224 Mediterranean Road
Ehinger, Mr. and Mrs. Edward.....292 Orange Grove Road
Elliott, Miss Bess Marie.....2540 S. Ocean Blvd.
Ellis, Mr. and Mrs. Sherman K.....421 Peruvian Ave.
Ellison, Mr. and Mrs. Eben Howes ..... *"Reef Cottage,"* Breakers Row
Ely, Mr. and Mrs. Valentine A.....*"Villa Brazil,"* 456 Brazilian Ave.
Enders, Mr. and Mrs. Frederick.....1497 N. Ocean Way
Engel, Mr. and Mrs. J.....1581 N. Ocean Blvd.
Evans, Mr. and Mrs. T. J. 3rd ..... 221 Orange Grove Road
Evans, Mr. Walter L. ..... 140 Royal Palm Way
Evans, Mrs. William H.....146 Dunbar Road
Everett, Miss Harriett Bruce ..... 145 Peruvian Avenue
Everett, Mrs. Maxine ..... 145 Peruvian Avenue
Ernie, Mr. Val ..... 206 Sunset Avenue
Ewing, Mrs. Clifford B.....346 Brazilian Ave.
Extor, Mr. and Mrs. Edward.....125½ Hammon Ave.

—F—

Fabyan, Mrs. Hortense.....Everglades Club
Fagothey, Mr. John E. .....412 Australian Ave.
Fagothey, Miss Marie.....412 Australian Ave.
Falk, Mr. and Mrs. Carlos.....244 Palmo Way
Famel, Mr. and Mrs. Sylvan R.....Sandy Loam Farm
Farrar, Mr. and Mrs. J. Edward.....313 Clarke Ave.
Farrar, Mrs. J. W.....411 Peruvian Ave.
Fassett, Mrs. George H.....222½ Peruvian Ave.
Fassett, Miss Isabelle.....222½ Peruvian Ave.
Fay, Mr. and Mrs. Forrest C.....3050 S. Ocean Blvd.
Feek, Dr. and Mrs. William E.....242 Chilean Ave.
Feek, Mr. and Mrs. William E., Jr.....342 Cocoanut Row
Feeley, Mr. and Mrs. James J.....333 Brazilian Ave.
Felder, Mr. and Mrs. Thomas B. *"Beaumere, Jr."* 190 South Ocean Blvd.
Feldman, Dr. and Mrs. Joseph.....160 Seabreeze Ave.
Fentress, Mr. and Mrs. Paul.....1177 N. Lake Way
Fell, Mr. and Mrs. John R.....450 N. County Road
Feltman, Mr and Mrs. Alfred.....255 Clarke Ave.
Felts, Mr. and Mrs. Gordon C.....224 Barton Ave.
Fernsell, Mr. and Mrs. Charles C.....150 Seminole Ave.
Ferris, Mr. and Mrs. George A. ..... 114 Clarke Avenue
Fetter, Mr. and Mrs. William J.....439 Brazilian Ave.
Fetterolf, Mr. and Mrs. Morton H.....160 Sea View Ave.
Ferguson, Mr. and Mrs. C. M. .....266 Colonial Lane
Ferguson, Mr. and Mrs. Guy Verne ..... 662 Island Drive
Field, Mr. and Mrs. Francis L.....232 Phipps Plaza
Figler, Mrs. Frances.....208 Angler Ave.
Fine, Mr. and Mrs. H. L. ..... 160 Wells Road
Fine, Mr. and Mrs. Robert.....255 Park Ave.
Fischer, Mr. and Mrs. W. Pat.....285 Orange Grove Road
Fish, Mr. and Mrs. Edwin A.....*"Kawita,"* 88 Ocean Walk
Fisher, Mrs. William Cummings.....429 Sea View Ave.
Fisher, Mr. and Mrs. Clyde W.....130 Everglades Ave.
Fitzgerald, Col. and Mrs. Harold.....480 South Ocean Blvd.
Flanders, Mrs. Marion Hall.....452 Australian Ave.
Fogarty, Captain and Mrs. William A.....211 Atlantic Ave.
Fogg, Mrs. Frederic M.....225 Barton Ave.
Foley, Mr. and Mrs. J. J.....360 Hibiscus Ave.
Foley, Mr. and Mrs. J. J., Jr.....360 Hibiscus Ave.
Ford, Mr. and Mrs. Benson.....*"Casa del Sur,"* 1900 South Ocean Blvd.
Ford, Mr. and Mrs. Clement R.....*"Vuelos,"* Port Sewall
Ford, Mr. and Mrs. Henry, 2nd.....215 Garden Road
Fortune, Miss Joanna.....443 Sea View Ave.
Fortescue, Col. and Mrs. Granville R.....*"Sun Dune,"* Lantana
Fosdick, Mr. and Mrs. Paulding.....Jungle Road
Foskett, Mr. and Mrs. Walter W. .....153 Clarke Ave.
Foster, Mr. and Mrs. Gray S.....215 El Bravo Way
Foulke, Mrs. Walter Longfellow.....4 Golf View Road
Fowler, Mr. and Mrs. John Edward.....*"La Linda,"* 14 S. Lake Trail
Fowler, Col. and Mrs. Harold.....210 El Brillo Way
Frail, Mr. and Mrs. Ernest W.....218 Miraflores Drive
Fraley, Mr. and Mrs. John E.....215 Peruvian Ave.
Francis, Mrs. Robert W.....2 Major Alley
Frank, Mrs. F. M.....255 Sunset Ave.
Freeman, Mr. Charles F. Jr.....205 Banyan Road
Frelinghuysen, Mr. and Mrs. Peter, H. B. .....El Bravo Way
Frelinghuysen, Mrs. Theodore.....*"Southways,"* 130 Barton Ave.
Fribley, Mr. and Mrs. Joseph W.....220 Sanford Ave.
Friedman, Mr. and Mrs. B. F. ..... 1440 Lake Way
Friedman, Mr. and Mrs. Benjamin J.....1440 N. Lake Way
Fuller, Mr. and Mrs. Laurence..*Ocean Terrace Apts.* 470 S. Ocean Blvd.
Fuller, Mr. and Mrs. Milton A. .....345 Pendleton Lane
Funnelle, Mr. and Mrs. Arthur E.....250 Seminole Ave.

—G—

Gale, Mrs. Ben P. Gale.....Guest of Mrs. Dudley S. Blossom
Gallop, Mrs. H. Marcellus.....1197 N. Lake Way
Gammon, Mrs. R. W.....150 Australian Ave.
Ganier, Mr. and Mrs. L. Mitchell.....214 Chilean Ave.
Gaskins, Miss Maude A. .....351 Crescent Drive
Gaskins, Mr. Fred T.....351 Crescent Drive
Gaskins, Mr. and Mrs. Thomas F., Jr.....351 Crescent Drive
Gasper, Mr. and Mrs. Albert.....235 Worth Ave.
Gedney, Mr. and Mrs. Jerome D.....Manalapan
Geier, Lt. Col. and Mrs. Fred C.....253 Esplanade Way
Gensler, Mrs. Johnson.....409 Sea Breeze Ave.

George, Mr. and Mrs. A. W., Jr. ....419 Brazilian Ave.
Gerli, Mr. and Mrs. David C. ....246 Emerald Lane
Gibbons, Mrs. John H. ....200 El Brillo Way
Giblin, Mr. and Mrs. Walter ....456 Chilean Ave.
Gibson, Mr. Henry C. Jr. ....4 So. Lake Trail
Gibson, Mr. and Mrs. Henry C. ....4 So. Lake Trail
Gibson, Mr. and Mrs. Robert N. ....221 Esplanade Way
Gieseke, Mr. and Mrs. Gordon W. ....439 Royal Palm Way
Gifford, Mr. and Mrs. Harry N. ....428 Sea Breeze Ave.
Gilbert, Mr. and Mrs. H. Walter ....359 North Lake Trail
Glasgow, Mr. and Mrs. Arthur Graham ....80 Middle Road
Glasner, Mr. and Mrs. R. W. ....200 Barton Ave.
Glenn, Mrs. R. M. C. ....257 Monterey Road
Glidden, Miss Ida N. ....140 Royal Palm Way
Glorieux, Miss Susan ....149 Clarke Ave.
Glover, Mrs. G. Horton ....132 El Brillo Way
Glover, Miss Clara ....132 El Brillo Way
Good, Mr. and Mrs. Harry C. ....140 Brazilian Ave.
Goodman, Mr. Edmund L. ....252 El Bravo Way
Goodwillie, Mrs. Walter ....240 Worth Ave.
Goodwin, Mr. and Mrs. Bud ....150 Royal Palm Way
Golby, Mr. and Mrs. J. A. ....220 Seminole Ave.
Gordon, Miss Audrey ....*"Oceanic Cottage"* Breakers Row
Gordon, Mrs. English ....424 Brazilian Ave.
Gordon, Mr. and Mrs. George A. ....*"Oceanic Cottage,"* Breakers Row
Gordon, Mr. and Mrs. Fred H. ....*"Avenida,"* Jupiter Island, Hobe Sound
Gore, Mr. and Mrs. James G. ....223 Orange Grove Road
Gorman, Mr. and Mrs. Thomas M. ....135 Seminole Ave.
Gorton, Mr. and Mrs. Robert E. ....1679 N. Ocean Blvd.
Gossett, Mr. and Mrs. Morris B. ....222 Peruvian Ave.
Gough, Mrs. William R. ....Guest of Mr. and Mrs. Adam K. Luke
Gouled, Mr. and Mrs. Felix ....109 Sea Breeze Avenue
Grace, Mr. and Mrs. Robert M. ....231 Nightingale Trail
Graddy, Mrs. W. M. ....345 Brazilian Ave.
Grady, Mr. and Mrs. Charles B. ....445 Brazilian Ave.
Graham, Mrs. Miriam B. ....170 Sea View Ave.
Graham, Miss Inez ....Graham-Eckes School, N. County Road
Grant, Mr. and Mrs. William Thomas ....*"Surf Cottage,"* Breakers Row
Grant, Mr. and Mrs. Harold P. ....220 Mockingbird Trail
Green, Mrs. Francis E. ....470 So. Ocean Blvd., Ocean Terrace Apts.
Green, Mr. and Mrs. David ....244 Arabian Road
Greene, Mr. and Mrs. Orland S. ....1410 S. Ocean Blvd.
Greer, Mrs. Herbert Chester ....780 So. County Road
Greve, Mr. and Mrs. William M. ....165 Via Bellaria
Griffin, Mr. and Mrs. Berlin ....357 Sea Breeze Ave.
Griffith, Mr. and Mrs. David M. ....121 Australian Ave.
Griggs, Mrs. Theodore Wright ....101 Sunset Ave.
Grist, Mrs. A. W. ....132 Royal Palm Way
Gross, Mr. and Mrs. LeRoy Coates ....423 Peruvian Ave.
Grote, Mr. and Mrs. W. D. ....140 Seaspray Ave.
Guardabassi, Count Francesco Maria ....132 Seminole Ave.
Guardabassi, Countess Rosalind Wood ....132 Seminole Ave.
Gubelmann, Mr. and Mrs. Walter S. ....*"Sunrise,"* 1139 N. Ocean Blvd.
Guenther, Mr. and Mrs. Frederick R. ....347 Sea View Avenue
Gunster, Mr. and Mrs. Joseph Frederick ....334 El Vedado Road
Gurnee, Miss Bell ....141 Barton Ave.
Guest, Mrs. Frederick E. ....*"Villa Artemis,"* 656 N. County Road
Guest, Mr. and Mrs. Winston F. C. ....651 N. County Road

—H—

Hackett, Mrs. Richard ....232 Sanford Ave.
Hadden, Mrs. Alexander M. ....*"Tranquility,"* 167 Sea View Ave.
Haid, Mr. and Mrs. Jack E. ....242 Sea Breeze Ave.
Haft, Mr. and Mrs. Alfred P. ....220 Atlantic Ave.
Hall, Miss Anne E. ....*"Acadie,"* 123 Kings Road
Hall, Mr. and Mrs. Clarence ....114 Sea Spray Ave.
Hall, Miss Kathryn E. ....*"Acadie,"* 123 Kings Road
Hall, Miss Perry Belle ....1348 N. Lake Way
Hall, Dean Evangeline ....*"Acadie,"* 123 Kings Road
Hallett, Mr. and Mrs. George W. ....214 Sunset Ave.
Halpern, Mr. and Mrs. Harry ....259 Oleander Ave.
Halter, Mr. and Mrs. E. Tinsley ....231 Sunset Road
Hamilton, Mr. and Mrs. Charles Monroe, 3rd ....200 La Puerta Way
Hammond, Mr. and Mrs. Thomas ....331 Peruvian Ave.
Hammond, Col. and Mrs. W. T. ....220 Brazilian Ave.
Hammons, Mrs. Bess ....338 Royal Palm Way
Hannah, Mr. and Mrs. James A. ....14 Golfview Road
Hanson, The Venerable and Mrs. Benedict H. ....2540 So. Ocean Blvd.
Harbour, Mrs. Doris ....359 S. County Road
Hardeen, Mr. and Mrs. Theodore, Jr. ....335 El Vedado Lane
Harding, Mrs. Charles Lewis ....*"Chiora,"* S. Ocean Blvd.
Harding, Mr. and Mrs. Henry K. ....465 Chilean Avenue
Hardy, Mr. and Mrs. Philip F. ....15 So. Lake Trail
Harkins, Mr. and Mrs. G. B. ....213 Park Ave.
Harmon, Mr. and Mrs. Lamar ....6 Via Parigi
Harper, Mr. and Mrs. H. Mitchell ....*"Bahia Palma,"* 1460 N. Lake Trail
Harris, Mrs. John Francis ....4 El Bravo Way
Harriss, Mrs. Virginia Powell ....Guest of Mr. and Mrs. Maitland Belknap
Harrison, Col. and Mrs. H. L. ....158 Sea Spray Ave.
Harrison, Miss Dorothy ....318 Sea Spray Ave.
Harrison, Mrs. Marjory A. ....156 Sea Gate Road
Harrison, Miss Reta ....207 Phipps Plaza
Hart, Mrs. H. Stillson ....228 Sea Breeze Ave.
Hartley, Mrs. Frank S. ....167 Dunbar Road
Hasler, Mrs. Edith Gibbs ....322 Pendleton Lane
Hattersley, Mrs. Frederick ....225 Cocoanut Row
Hassenfeld, Mr. and Mrs. Merrill ....216 Monterey Road
Haverly, Mrs. Oran ....412½ Australian Ave.

"WE'RE SORRY"

Such has been the popularity of The Ambassador's concepts of Florida Living, we are currently filled to capacity. We're sorry . . . because this necessitates our refusing the many requests for our facilities which continue to pour in. However, if you are interested in the unhurried, the unspoiled and the unusual serenity which The Ambassador certainly offers . . . make your reservations now for April and beyond . . . or, better still, for the 1952 Season.

★ ★ ★

THE GRACIOUS PALM BEACH

Ambassador

PALM BEACH, FLORIDA

Hotel Rooms, Suites and Apartments — some with Kitchen Facilities if desired . . . Garage, Beach and Solarium facilities.

"BETWEEN THE SEAS" AT 3400 SOUTH OCEAN DRIVE.

Tel. 2-1651 **Larry Borsten, Managing Director**

Joseph W. Walton

REALTOR

INSURANCE

VERO BEACH, FLORIDA

BEACH OFFICE

SOUTH OCEAN DRIVE

P. O. BOX 1027 **DIAL 2955**

Hawes, Mr. and Mrs. Alfred ..... *"Brownlea,"* 149 Brazilian Ave.
Hawkins, Mrs. Glenn ..... 310 Australian Ave.
Hayes, Mrs. Elizabeth Morton ..... 234 Australian Ave.
Hayes, Mr. and Mrs. Webb Cook ..... 224 Pendleton Ave.
Hayward, Mr. and Mrs. John Balcom *"Villa Biscana,"* 400 Cocoanut Row
Healy, Mrs. Columbus ..... 140 Australian Ave.
Healy, Mrs. Paul ..... Everglades Club
Heather, Mr. and Mrs. Richard Cornelius ..... 353 Sea Spray Ave.
Hedley, Mr. and Mrs. Gordon C. ..... 260 Sunrise Ave.
Heftel, Mr. Laurence ..... 359 S. County Road
Heftel, Miss Rae ..... 359 S. County Road
Heinrich, Mr. William, Sr. ..... 125 Root Trail
Helm, Mr. and Mrs. G. W. ..... 211 Sea Breeze Ave.
Hemming, Mr. and Mrs. Emile, Jr. ..... Guests of Mme. Marie Cadgene
Hemming, Mr. Emile ..... 145 Peruvian Ave.
Heminway, Mr. and Mrs. Marshall ..... 216 Garden Road
Henderson, Mr. Jack ..... 2½ S. Lake Trail
Henderson, Mrs. Katherine ..... 329 Australian Ave.
Henderson, Mrs. William J. ..... 329 Australian Ave.
Henry, Mrs. George ..... Guest of Miss Marjorie E. Allen
Hermann, Mr. and Mrs. Robert R. ..... 342 Cocoanut Row
Hetch, Mr. and Mrs. Walter W. ..... 129 Chilean Ave.
Hibbard, Mr. and Mrs. Frank ..... 220 Clark Ave.
Hickam, Brig. Gen. and Mrs. L. B. ..... Lanair Park, Lantana
Hickey, Mr. and Mrs. Frank J. ..... 1424 South Ocean Blvd.
Hill, Mr. and Mrs. Crawford ..... 159 Via Del Lago
Hine, Mr. and Mrs. Worthington ..... 337 Sunset Ave.
Hitt, Mr. R. E. ..... 351 Crescent Drive
Hoagland, Mr. and Mrs. Claude C. ..... 245 Miraflores Drive
Hoagland, Mrs. Edwin Staunton ..... 400 Cocoanut Row
Hobler, Mr. and Mrs. Atherton ..... 450 N. Lake Trail
Hoeflich, Mr. and Mrs. Robert N. ..... 256 Sunset Ave.
Hodge, Mr. and Mrs. G. Howard ..... 263 El Pueblo Way
Hogarth, Mr. and Mrs. Leeson A. ..... 4 Via Viscaya
Holbrook, Mr. and Mrs. Gerald Clark ..... Hobe Sound
Holden, Mr. Milton W. ..... 254 Tangier Ave.
Hollenbeck, Mr. and Mrs. J. E. ..... 220 Monterey Road
Holley, Mr. and Mrs. Hugh L. ..... 260 El Pueblo Way
Hollis, Mrs. Elanor ..... 317 Chilean Ave.
Holmes, Mrs. Ruth ..... 139 Worth Ave.
Holmes, Mr. and Mrs. William M. ..... 974 South Ocean Blvd.
Honaker, Mrs. Jean ..... 3050 S. Ocean Blvd.
Honan, Miss Ann Elizabeth ..... 245 Dunbar Road
Honan, Miss Catherine G. ..... 245 Dunbar Road
Hood, Miss Helen B. ..... 173 Sunset Ave.
Hooker, Mr. and Mrs. A. Frank ..... 168 Sea Spray Ave.
Hooker, Mr. and Mrs. J. Clyde ..... 128 Sea Breeze Ave.
Hoos, Mr. and Mrs. Milton V. ..... 1421 N. Lake Way

Read

Palm Beach Life

THE RESORT'S OWN MAGAZINE, CONTAINING NEWS AND VIEWS OF THE SEASON'S SOCIAL ACTIVITIES, FASHIONS, SPORTS, AND CLUB LIFE.

Including

WHO'S HERE—A COTTAGE COLONY LIST OF SEASONAL VISITORS NOW IN RESIDENCE.

Published by

Palm Beach News & Life, Inc.

Palm Beach, Florida

Publisher's Representative

KENT D. PARKER

310 EAST 45th STREET NEW YORK 17, N. Y.

Telephone Murray Hill 9-4700

Hopkins, Mr. and Mrs. Benjamin F. *"Rushantare,"* 124 Sea Breeze Ave.
Hopkins, Mrs. John Henry ..... 267½ Atlantic Ave.
Hopkins, Mr. and Mrs. John Randolph ..... 361 Emerald Lane
Hornblower, Mr. and Mrs. Ralph ..... *"Casamar"* Hobe Sound
Horner, Mr. and Mrs. Robert R. ..... 232 Southland Road
Hornot, Mr. and Mrs. E. M. ..... 222 Sea Spray Ave.
Horton, Mr. and Mrs. Frank N. ..... 255 Via Bellaria
Housman, Mrs. Frederick ..... 235 Dunbar Road
Howard, Mr. and Mrs. James H. ..... 108 Mediterranean Road
Howe, Mr. Edward T. ..... 301 Sea Breeze Ave.
Howe, Mr. and Mrs. James H. ..... Boca Raton
Howes, Mr. and Mrs. Ernest G. ..... *"Beretania,"* 150 Clarke Ave.
Howell, Mr. and Mrs. Trevor C. ..... 161 Via Palma
Horowitz, Mr. and Mrs. Louis J. ..... *"Mahawata,"* 1435 S. Ocean Blvd.
Hubbard, Mr. John J. ..... 332 S. County Road
Hughitt, Mrs. Marvin, Jr. ..... Miraflores Drive and No. Lake Trail
Hull, Mr. and Mrs. Russell Houston ..... 318 Australian Ave.
Hufty, Mr. and Mrs. M. R. Page ..... 330 Island Road
Humphreys, Mr. and Mrs. Malcolm ..... 152 Chilean Ave.
Hunter, Mr. and Mrs. Daniel Delaney ..... 456 Chilean Ave.
Huntley, Mr. and Mrs. William Russell ..... 250 Algoma Road
Huntington, Com. and Mrs. Rob't D. *"Annandale House"* El Brillo Way
Hurdman, Mr. and Mrs. Frederick H. ..... 124 Australian Ave.
Husson, Dr. and Mrs. Bernard F. ..... 215 S. County Road
Huszagh, Mrs. Lorena ..... 226 Chilean Ave.
Hutton, Mr. and Mrs. Edward Francis ..... *"Four Winds,"* So. Ocean Blvd.

—I—

Inglessi, Mr. and Mrs. D. S. ..... 219 Everglades Ave.
Inman, Mrs. Maurice ..... 135 Sea Gate Road
Irvine, Mrs. Horace H. ..... 516 South Ocean Blvd.
Ivins, Mr. and Mrs. Donald ..... 285 Jamaica Lane

—J—

Jackson, Mr. and Mrs. Edgar W. ..... *"Lake Shadows,"* 399 N. Lake Trail
Jacobs, Mr. Jay Wesley ..... *"Jungle Drums,"* Jupiter Island
Javits, Mr. and Mrs. B. A. ..... 230 Palmo Way
Jay, Mrs. John ..... *"Sea Grapes,"* South Ocean Blvd.
Jelke, Mr. Frazier ..... Everglades Club
Jelke, Mr. Charles Clarke ..... 340 South Ocean Blvd.
Jelke, Mr. John Faris ..... 340 S. Ocean Blvd.
Jelke, Mr. Minot Frazier ..... 340 South Ocean Blvd.
Jenkins, Mrs. Hubert J. ..... 2550 S. Ocean Blvd.
Jenkins, Mr. and Mrs. Frank ..... 306 Chilean Ave.
Jenkins, Mr. and Mrs. Alfred Peyton ..... 937 N. Lake Way
Jeppson, Mr. and Mrs. George N. ..... *"Selmaro,"* 135 Gulf Stream Road
Jessup, Mrs. John C. ..... 444 Chilean Ave.
Jonsson, Mrs. Axel ..... 22 Middle Road
Johnson, Mr. David Holst ..... 155 Worth Ave.
Johnson, Mr. and Mrs. Frederick ..... *"Lakeview House,"* Everglades Club
Johnson, Mr. and Mrs. Herbert Sheldon ..... 300 Barton Ave.
Johnson, Mrs. Joseph B. ..... 290 So. County Road
Johnson, Mr. and Mrs. Oscar W. ..... Manana Point
Johnson, Mr. and Mrs. William Royster ..... 257 S. County Road
Johnson, Mr. and Mrs. Richard G., Jr. ..... 305 Hibiscus Ave.
Johnson, Mrs. Frank ..... 115 Nightingale Trail
Johnston, Miss Ann ..... 1171 N. Ocean Way
Johnston, Mr. Bert K. ..... 1171 N. Ocean Way
Johnston, Mr. and Mrs. Drew ..... 326 Sea Breeze Ave.
Johnston, Col. and Mrs. Edward Pardee ..... 12 Golfview Road
Johnston, Miss Fannie S. ..... 109 Via Vizcaya
Johnston, Col. Fred. G. ..... 1171 No. Ocean Way
Johnston, Mr. and Mrs. Jesse B. ..... 245 Jamaica Lane
Jones, Mrs. Herbert E. ..... 134 Chilean Ave.
Josephson, Mrs. Dorothy ..... Guest of Mr. and Mrs. Arnold Dann
Judd, Mrs. Harriett ..... 145 Peruvian Ave.

—K—

Kaffer, Mr. and Mrs. Leo E. ..... 155 Worth Ave.
Kagan, Mr. and Mrs. Stanley W. ..... Juno Beach
Kagan, Mr. and Mrs. S. Walter ..... *"Sunstead,"* 293 El Pueblo Way
Kahler, Mr. and Mrs. Harry A. ..... 270 Pendleton Ave.
Kanzler, Mr. and Mrs. Ernest ..... *"Sea Ridge,"* Hobe Sound
Kassatly, Mr. and Mrs. Samuel ..... 335 Cocoanut Row
Kauffmann, Mr. and Mrs. Philip C. *"Mi Estrellita,"* 135 El Vedado Way
Kay, Mr. and Mrs. Alfred G. ..... 101 El Vedado Road
Kay, Mrs. Frederick G. ..... 116 Sea Breeze Ave.
Keen, Mrs. Charleen ..... 201 La Puerta Way
Keil, Mr. and Mrs. Harold W. ..... 355 N. Lake Trail
Kelley, Mr. and Mrs. Russell P., Jr. ..... 7 Via Viscaya
Kelley, Mr. Russel P., Sr. ..... 314 Australian Ave.
Kendall, Mrs. Nell ..... *"Satinwood Cottage,"* 2 S. Lake Trail
Kendall, Mr. Herber W. ..... 234 Australian Ave.
Kennedy, Mrs. Edward P. ..... 230 S. Ocean Blvd.
Kennedy, Mrs. James H. ..... *"Kenlewmai,"* S. Ocean Blvd.
Kennedy, Mr. and Mrs. Joseph P. ..... North Ocean Blvd.
Kennedy, Mrs. Robert A. ..... Monte Cristo
Kendall, Mr. Herbert W. ..... 234 Australian Ave.
Kendall, Mr. and Mrs. Messmore ..... 1000 Indian Road
Kenney, Mr. and Mrs. John J. ..... 155 Worth Ave.
Kenny, Mr. William F. ..... 224 S. Ocean Blvd.
Kenny, Miss Mary J. ..... 224 S. Ocean Blvd.
Kent, Mrs. A. Atwater ..... *"Nautilus Cottage,"* Breakers Row
Kent, Mr. and Mrs. George Edward, Jr. ..... 318 Caribbean Road
Kent, Mrs. Raymond Royce ..... *"Mi Encanto,"* Ocean Blvd., Lantana
Kenyon, Mrs. George Marcus ..... 413 Royal Palm Way
Kerr, Mr. and Mrs. Lewis ..... 1555 North Lake Way

Kerrigan, Mrs. Hunt S. ..... *"Mi Estrellita,"* 135 El Vedado Way
Kersting, Mrs. Lorraine Harris ..... 300 Clarke Ave.
Kibbe, Mrs. Ida W. ..... 227 Sunset Ave.
Killen, Mr. and Mrs. J. Timothy, Jr. ..... 201 Queens Lane
Kime, Mr. and Mrs. Robert C. ..... Hypoluxo Island
King, Mrs. John C. ..... 240 Worth Ave.
King, Mr. and Mrs. Murray R. ..... 54 Middle Road
Kingsland, Mr. George Lovett ..... S. Lakeside Drive, Lake Worth
Kirkton, Mrs. J. Frank ..... 258 Sunset Ave.
Kirkland, Mr. Hugh ..... *"Villa Biscana,"* Cocoanut Row and Worth Ave.
Kirkland, Mrs. Wyman ..... 8 Golfview Road
Kortlander, Mr. and Mrs. Max ..... Semloh Apartments
Klabbatz, Mrs. Margaret C. ..... 252 Atlantic Ave.
Kleane, Mr. and Mrs. Harold ..... Manalapan
Klein, Mrs. Albert S. ..... 353 Chilean Ave.
Klein, Mr. Emil ..... 130 Chilean Ave.
Klopman, Mr. and Mrs. William ..... *"Vita Serena,"* 105 Clarendon Ave.
Klotz, Mrs. Charles A. ..... *"Winnetka,"* 135 Everglades Ave.
Kneit, Mr. and Mrs. Edgar J. ..... 245 Coral Lane
Knight, Col. and Mrs. Andrew T. ..... 322 Sea Spray Ave.
Koehne, Mr. and Mrs. William L. ..... 115 Chilean Ave.
Koska, Mrs. M. C. ..... Guest of Mr. and Mrs. Burwell B. Smith
Kohl, Mrs. Henry ..... 211 Dunbar Road
Kohler, Mr. Paul E., Jr. ..... 216 Colonial Lane
Kohler, Miss Irene ..... 216 Colonial Lane
Konow, Mr. and Mrs. Magnus ..... *"Lotus Cottage,"* Breakers Row
Koslow, Mr. and Mrs. Alfred ..... 157 Everglades Ave.
Koslow, Mr. and Mrs. Marvin ..... 157 Everglades Ave.
Krauss, Miss Annette ..... *"La Villa dei Fiori,"* 163 Seminole Ave.
Krauss, Mr. and Mrs. Karl W. ..... *"La Villa dei Fiori,"* 163 Seminole Ave.
Krave, Mr. and Mrs. Hugo ..... *"Casa Mitzi,"* 417 Sea Breeze Ave.
Krave, Mr. and Mrs. John ..... 426 Sea View Ave.
Kroger, Mrs. Chester Frederick ..... 684 Pelican Lane
Krug, Mr. and Mrs. George A. ..... 140 Sea View Ave.

—L—

Labrot, Mr. and Mrs. S. W. ..... *"Sunset Ridge,"* Hobe Sound
Ladd, Mrs. William F. ..... 441 Worth Ave.
Ladew, Mrs. Harvey S. ..... *"Pied a Mer,"* Gulf Stream
Lake, Mr. Robert S. ..... Guest of Rev. and Mrs. Winslow S. Drummond
Lake, Mrs. W. S. ..... Guest of Rev. and Mrs. Winslow S. Drummond
Lamothe, Mrs. Eugenie Ulmer ..... 455 Australian Ave.
Lancaster, Mr. and Mrs. John E. ..... Manalapan
LaMontagne, Mrs. Rene ..... 159½ Australian Ave.
Lancaster, Mr. and Mrs. John E. ..... Manalapan
Landsdell, Mr. and Mrs. Robert H. ..... 665 Island Road
Lanfranchi, Mr. and Mrs. Eugene P. ..... 256 Worth Ave.
Langham, Mr. and Mrs. C. Markham ..... 200 El Vedado Road
Langmuir, Mrs. John ..... Guest of Mr. and Mrs. Alanson Chase Deuel
Laros, Mr. and Mrs. R. K. ..... 227 Pendleton Ave.
Lapham, Mrs. deForest A. ..... 308 Cocoanut Row
Latham, Mr. and Mrs. Edgar H., Jr. ..... 136 Reef Road
Lazzari, Mrs. Julia ..... 290 South County Road, Apt. 5
Leach, Mr. and Mrs. Willaford Ransom ..... 270 So. Ocean Blvd.
Leaman, Mr. Alfred V. ..... 1465 N. Ocean Blvd.
Lee, Mr. and Mrs. Martin ..... *"Coral Villa,"* 109 Ocean Terrace
Legget, Mrs. Catherine M. ..... 243 Clarke Ave.
Legget, Mr. and Mrs. David Graham ..... 243 Clarke Ave.
Leggett, Mrs. Marjorie Logan ..... 309 Hibiscus Ave.
Lehman, Mrs. Arthur ..... Jungle Road
Lehmann, Mrs. Barbara K. ..... 210 Merrain Road
Lehmann, Mr. and Mrs. Jerome A. ..... 210 Central Road
Leis, Mr. and Mrs. G. S. ..... 245 Pendleton Ave.
Lese, Mr. and Mrs. Samuel ..... 234 Sea Spray Ave.
Leven, Mrs. Nancy ..... 236 Esplanade Way
Lewis, Mr. and Mrs. Philip D. ..... 111 Royal Palm Way
Lewis, Mr. and Mrs. R. Kenneth ..... 217 Emerald Lane
Lewis, Mr. and Mrs. Virgil A. ..... *"Kenmore Cove,"* Hobe Sound
Lewis, Mrs. W. J. ..... 203 Phipps Plaza
Lewis, Mr. and Mrs. Frank J. ..... 111 Royal Palm Way
Licata, Mr. and Mrs. Peter ..... 164 Seminole Ave.
Liese, Mr. and Mrs. Oscar ..... 342 Sea Breeze Ave.
Liggett, Mr. and Mrs. Lester G. ..... 170 Chilean Ave.
Lihme, Mr. and Mrs. E. H. ..... Singer's Island
Lihme, Mr. and Mrs. Harold H. ..... 215 Cocoanut Row
Lindsay, Mr. and Mrs. L. Seton ..... *"Point of Rocks,"* Delray Beach
Lindsay, Rev. and Mrs. Samuel M. ..... 437 Sea View Ave.
Little, Mr. and Mrs. Richard A. ..... 136 Chilean Ave.
Livermore, Mrs. Nettie ..... *"Satinwood Cottage,"* 2 S. Lake Trail
Lockhart, Mrs. E. C. Neff ..... 301 Brazilian Ave.
Lockwood, Mr. and Mrs. L. Trevette ..... 416 Brazilian Ave.
Loening, Mr. Grover ..... 455 Australian Ave.
Logsdon, Mr. and Mrs. Everett E. ..... 431 Brazilian Ave.
Logan, Mrs. Charles ..... 309 Hibiscus Ave.
Long, Mr. and Mrs. Charles B. ..... *"La Casetina,"* 346 Sea Spray Ave.
Longo, Police Chief and Mrs. Edward ..... 154 Atlantic Ave.
Long, Mr. and Mrs. Gerald ..... 141 Dolphin Road
Long, Mr. and Mrs. S. M. Breckinridge ..... 147 Sea Breeze Ave.
Loos, Mrs. Alexander ..... 245 Dunbar Road
Lorie, Mr. and Mrs. Douglas ..... 3522 So. Ocean Blvd.
Love, Major and Mrs. James Spencer ..... *"La Colmena,"* 148 Barton Ave.
Luke, Mr. and Mrs. Adam K. ..... *"Rose Arden,"* 333 Pendleton Lane
Lurba, Mr. and Mrs. Bernard ..... 152 Sea Breeze Ave.
Lustberg, Mr. and Mrs. Morris ..... 129 Sea Spray Ave.
Lyons, Mr. and Mrs. John R., Jr., Guests of Mr. and Mrs. W. H. Lyons
Lyons, Miss Theresa ..... Guest of Mr. and Mrs. William A. Berbusse, Jr.
Lyons, Mr. and Mrs. William H. ..... 296 Tangier Road

Boucle Topped

golfer in a cool pastel stripe Dan River Cotton — thoroughly washable and sanforized. Perfectly designed with its absorbent cotton boucle knit top and its matching pocket kit.

In maize, coral, powdre. Sizes 10 to 18 . . . 22.95
As seen in Vogue

McDonald's
North County Rd. at Sunset Ave.
Diagonally Opposite the Patio Restaurant

"LANDSCAPE"
by
RENOIR

Worth Avenue Gallery
347 Worth Avenue

Gallery Under the Direction of
Mrs. Archibald Rayner—Mrs. Duggett Benson

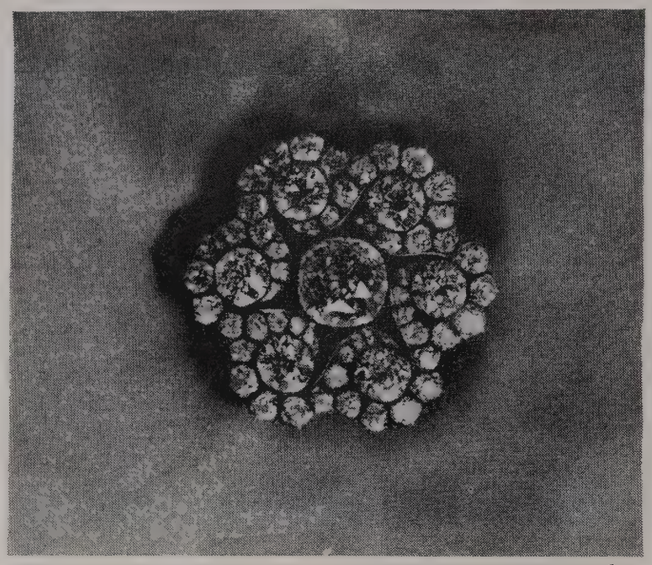

Diamond Brooch containing the
Royal Gold Canary Diamond in the center.

The only one of its kind in existence.

Price including Federal Tax $31,200

MARCUS & CO., INC.
JEWELERS
IMPORTERS OF GEMS

307 WORTH AVE. PALM BEACH

ANTIQUES

and

OBJECTS OF ART

Bought, sold and exchanged.

You are cordially invited to inspect our display

at the

PALM BEACH ANTIQUES

301 Hibiscus Avenue

(Near Royal Palm Way)

FRANK AND IRENE BONSTEEL Phone 2-0912

Lynn, Judge and Mrs. G. W. *"Gremlynn Cottage,"* 275 Ridgeview Drive
Lyon, Mr. and Mrs. William Howard *"Edge Worth,"* 1161 N. Lake Trail
Lytle, Dr. and Mrs. Carl A. ....200 Merrain Road

—M—

Maass, Mr. and Mrs. Gustave....317 Garden Rd.
Mabbott, Mr. and Mrs. Verne H....222 Miraflores Drive
Mack, Mr. Clarence....325 Via Del Mar
Mackenzie, Mrs. Dolina....207 Indian Road
Madsen, Mr. and Mrs. Henry A....369 S. Lake Drive
Maddock, Mr. and Mrs. Paul L....1100 N. Lake Way
Magnus, Mrs. Edward....*"Tarpon Cove,"* 320 Island Road
Maguire, Mr. and Mrs. Russell, *"Casa Invierno"*....120 Jungle Road
Major, Mr. and Mrs. Howard B....*"The Vicarage,"* 446 N. Lake Trail
Malcolm, Mr. and Mrs. George H....1280 N. Lake Way
Marcher, Mr. and Mrs. Royal....241 Tangier Ave.
Marix, Comdr. Nigel R.A.F....240 Sunrise Ave.
Marks, Mrs. Arthur Hudson....Seminole Golf Club
Marks, Mr. and Mrs. Harry F.... 302 Hibiscus Ave.
Marks, Mr. and Mrs. J. H. .... 130 Chilean Avenue
Marks, Mr. and Mrs. Samuel B....144 Everglades Ave.
Marsh, Mrs. Verna....Monterey Road
Marriage, Mr. and Mrs. Edwin L....*"Villa Brazil,* 456 Brazilian Avenue
Marx, Mr. and Mrs. Jacob H....130 Chilean Road
Massie, Mrs. Joel White....320 Chilean Ave.
Masten, Mr. Harold R., *"Bienestar"*....151 Grace Trail
Maxwell, Mrs. R. Elliot....516 S. Ocean Blvd.
May, Mrs. Cordelia Scaife, *"Sandreef"*....1075 N. Ocean Blvd.
Mayhew, Mr. and Mrs. B. B....310 Sea Breeze Ave.
Mayhew, Dr. Royal....155 Worth Ave.
Mead, Clara H. .... 315 Barton Avenue
Mendelson, Mr. and Mrs. Irving H....315 Sea Breeze Ave.
Mennett, Helen .... 135 Seminole Trail
Merrill, Mr. and Mrs. William C. .... 1225 North Lake Way
Merrill, Mr. and Mrs. Charles Edward....Merrill's Landing
Meyer, Mr. and Mrs. George Bentley....330 Brazilian Ave.
Miller, Mr. and Mrs. C. O., Jr....224 El Pueblo Way
Miller, Mrs. Cyrus....246 Tangier Ave.
Miller, Mrs. Margaret Giblin .... 301 Brazilian Avenue
Miller, Mr. and Mrs. Neal O....1498 North Ocean Way
Miller, Mrs. Ola McCaffrey....237 Arabian Road
Miller, Mr. and Mrs. J. C....321 North Lake Way
Miller, Mr. and Mrs. James W....163 Sea Breeze Ave.
Milliken, Mr. and Mrs. Foster....*"San Souci,"* Boynton Beach
Milne, Mr. and Mrs. Warren....251 Esplanade Way
Minner, Mr. and Mrs. William G. .... 279 Queen's Lane
Moore, Mr. and Mrs. Paul .... *"Collado Hueco,"* 1820 So. Ocean Blvd.
Moore, Dr. and Mrs. W. S.... 209 Sea Spray Ave.
Moody, Mrs. Samuel A....409 Sea Breeze Ave.
Monroe, Mr. and Mrs. Clegg....282 Monterey Road
Monahau, Col. and Mrs. John .... 232½ S. County Road
Morrish, Mr. and Mrs. Frederick D....Edgewood Drive
Morrison, Mrs. Kathryn DaCamara....413 Sea View Ave.
Morrison, Miss Nancy....413 Sea View Ave.
Morris, Mrs. Chester H....322 Australian Ave.
Morris, Mr. and Mrs. James W....Guests of Mr. and Mrs. Oscar Liese
Morris, Miss Jane....322 Australian Ave.
Morse, Col. Robert H....210 Dunbar Road
Mosler, Mrs. Gustav M....377 North Lake Trail
Morris, Mrs. Grace H....222 South County Road
Morrisey, Mr. and Mrs. John L....Guests of Mrs. Johnson Gensler
Moulton, Mr. and Mrs. Burt F....236 Colonial Lane
Mowery, Miss L. J....316 Plantation Road
Mueller, Mr. and Mrs. John H. .... 218 Jamaica Lane
Mueller, Mr. and Mrs. John H. Jr. .... 218 Jamaica Lane
Munn, Mr. Charles A. ....*"Amado,"* 522 N. Ocean Blvd.
Munn, Mr. Gurnee .... *"The Lodge,"* 534 N. Ocean Blvd.
Murphy, Dr. and Mrs. Alvin E....123 Sunset Ave.

—Mac—

MacArthur, Mrs. Peter....311 Sunset Ave.
MacDougall, Mr. and Mrs. A. W....430 Royal Palm Way
MacGregor, Mr. and Mrs. J. Duncan....422 Australian Ave.

—Mc—

McAlear, Mrs. James....418 Sea Spray Ave.
McAuliffe, Mr. and Mrs. John E....1430 No. Lake Way
McCarthy, Dr. and Mrs. Daniel J. .... *"Blarneagh,"* So. Ocean Blvd.
McClung, Mrs. Hugh L. ....Guest of Mr. and Mrs. T. H. Berry
McCullough, Miss Ethel....142 Seabreeze Ave.
McCurrach, Mr. and Mrs. James C....470 South Ocean Blvd.
McDonald, Mrs. John....430 Australian Ave.
McDonald, Mr. John S. .... 135 Worth Ave.
McEwan, Mrs. Arthur....111 Seabreeze Ave.
McFarland, Mrs. Horace....247 Chilean Ave.
McGaughey, Mr. and Mrs. James W....Lake Drive Apartments
McGann, Mr. and Mrs. James C....1285 North Lake Way
McGehee, Mr. and Mrs. E. Martin....255 Colonial Lane
McGovern, Mr. and Mrs. J. W....*"Villa Biscana,"* 400 Cocoanut Row
McGrath, Mrs. Maurice K....313 Chilean Ave.
McGrew, Mr. and Mrs. O. Victor....455 Australian Ave.
McGrew, Miss Veva Jane .... 455 Australian Ave.
McLaren, Mr. and Mrs. Guy R....274 Orange Grove Road
McLean, Mr. and Mrs. Erward Beale....319 El Vedado Road

McKenna, Mr. and Mrs. Edward....203 Phipps Plaza
McKim, Mr. and Mrs. William Lee....Eden Road
McKinlock, Mrs. George Alexander ..... *"Casa Alejandro,"* Vita Serena
McNeil, Mr. and Mrs. Archibald, Jr....114 Ocean View Road
McNeil, Mr. and Mrs. Roderick C....319 Sea Spray Ave.
McNulty, Mr. and Mrs. Forsythe Jerome....225 Monterey Road

—N—

Neckel, Dr. and Mrs. L. O....170 Sea Gate Road
Neckel, Mrs. O. P....120 Sea Gate Road
Neinken, Mr. and Mrs. M. .... 238 Nightingale Trail
Negron, Mr. and Mrs. Joseph....176 Atlantic Ave.
Nelson, Mrs. Hilma .... 115 Nightingale Trail
Nelson, Mr. and Mrs. H. Down....221 Monterey Road
Nesbitt, Mr. and Mrs. Abram II....79 Middle Road
NeSmith, Mr. and Mrs. Ira L....206 Pendleton Ave.
Neumann, Mrs. George A. .... 141 Chilean Ave.
Newton, Mr. and Mrs. Arthur William ....220 Australian Ave.
Nickerson, Mrs. Howes ....218 Sea Spray Ave.
Nicol, Mr. and Mrs. George A., Jr., *"Sunset Trail,"* 1127 Lake Way
Nielsen, Cmdr. and Mrs. A. E. .... 323 Arabian Road
Nixon, Mr. and Mrs. Stanhope W....1563 North Lake Way
Noble, Mr. and Mrs. John H....134 El Vedado Lane
Norton, Mrs. Cyril J....208 Cocoanut Row

—O—

Oberlander, Mr. and Mrs. Curtis M....Guests of Mrs. Frank S. Hartley
O'Brien, Mrs. Isabelle M....346 Brazilian Way
O'Brien, Mr. and Mrs. F. Desmond....308 Cocoanut Row
Obolensky, Prince and Princess Alexis, Jr....111 Clarke Ave.
Oelsner, Mr. and Mrs. C. W....240 Jungle Road
O'Donnell, Mr. and Mrs. James....N. Ocean Blvd.
O'Gorman, Mr. and Mrs. Thomas....240 Worth Ave.
O'Hara, Mr. and Mrs. Vincent J....213 Sunset Ave.
Olsen, Mr. and Mrs. Clarence A. .... 4 Via Vizcaya
O'Malley-Keyes, Mrs. Jane .... 117 Brazilian Avenue
O'Mahoney, Rev. Jeremiah P....St. Edwards
Ombres, Dr. and Mrs. S. Richard....120 Everglades Ave.
Ordway, Mr. Lucius Pond....Banyan Rd. at the Lake
Osmaston, Mrs. Phyllis....225 Sea Breeze Ave.

—P—

Packard, Mr. and Mrs. John H. .... 112 Sunset Avenue
Padgett, Mr. and Mrs. William R....310 Clarke Ave.
Paine, Mr. and Mrs. Bryson....270 Algoma Ave.
Paley, Mr. and Mrs. Samuel....321 Tangier Ave.
Palmer, Mr. and Mrs. W. T....105 Jungle Road
Palmer, Mr. and Mrs. W. L....248 Colonial Lane
Pardridge, Mrs. Albert J....425 Brazilian Ave.
Pardridge, Mrs. E. W....150 Australian Ave.
Pardridge, Mr. and Mrs. John A....223 Queen's Lane
Parish, Mr. and Mrs. R. Lawrence....*"Casa Esmeralda,"* 116 El Bravo
Patterson, Mrs. Muriel....420 Hibiscus Ave.
Patterson, Mr. and Mrs. Willard A....225 Sea Spray Avenue
Paul, Mrs. Dwight C. .... 122 Kings Road
Paul, Mr. and Mrs. John Alden....262 Orange Grove Road
Paull, Mr. and Mrs. Harold Church....1800 So. Ocean Blvd.
Paulson, Mr. and Mrs. Henry....1170 N. Ocean Blvd.
Paxton, Mr. and Mrs. Walter A....251 Cocoanut Row
Payne, Mr. and Mrs. F. C....152 Dolphin Road
Parks, Mr. and Mrs. Bryson....3½ South Lake Trail
Peck, Mr. and Mrs. John W....East Plaza
Peck, Mr. and Mrs. Lumen O....223 Pendleton Ave.
Peck, Mrs. Percy S....231 Peruvian Ave.
Pell, Mr. and Mrs. Hamilton....28 Middle Road
Pelton, Mr. and Mrs. Clyde S....*"Villa Banyana,"* 515 Tangier Ave.
Pelzer, Mr. and Mrs. B. Henry....*"Villa diSogni,"* 170 Barton Ave.
Pennock, Mrs. H. Hardcastle....137 Sea Spray Ave.
Perlman, Mr. and Mrs. Herman....1556 North Ocean Blvd.
Perry, Mr. and Mrs. Albert Lewis....594 N. County Road
Perry, Mr. and Mrs. John H., Sr....309 Barton Ave.
Perry, Mr. and Mrs. John H., Jr....239 Emerald Lane
Petinot, Mrs. George ....995 Adam Road
Pettit, Mr. and Mrs. John B....233 Clarke Ave.
Phillips, Miss Amy Lyman....430 Australian Ave.
Phillips, Mr. and Mrs. George Wendall....281 Eden Road
Phillips, Mr. and Mrs. Townsend....157 Brazilian Ave.
Phillips, Mr. and Mrs. William A....216 Via Del Mar
Phipps, Mr. and Mrs. Henry C....*"Heamaw,"* N. County Road
Phipps, Mr. and Mrs. Michael G....N. County Road
Pierce, Miss Ruby Edna....205 Brazilian Ave.
Pierson, Mr. and Mrs. Arthur N. ....220 Eden Road
Pierson, Mrs. A. Romeyn....Lantana
Pillsbury, Mr. and Mrs. John S....*"La Chosa,"* Banyan Road
Pleet, Mr. and Mrs. David H....*"Hurricane House,"* 242 Wells Road
Plyer, Mr. and Mrs. Arthur M....321 Barton Ave
Poole, Mr. and Mrs. Herbert A....*"Lotus Cottage,"* Breakers Row
Porter, Mr. Boone....Plaza Circle
Porter, Mrs. Fontaine....145 Peruvian Ave.
Porter, Mr. and Mrs. Mark S....455 Australian Ave.
Potapoff, Col. and Mrs. Anatole....249 Peruvian Ave.
Potts, Mr. and Mrs. J. Fred....220 Sanford Ave.
Powell, Mr. and Mrs. Jefferson N....*"El Mirador,"* 136 Dunbar Rd.
Powell, Mr. and Mrs. John Bolling, Jr....*"El Mirador,"* 136 Dunbar Rd.
Powell, Mr. and Mrs. John Bolling 3rd....*"El Mirador,"* 136 Dunbar Rd.
Powers, Mr. and Mrs. Palmer ....155 Sea Breeze Ave.

DAYTIME . . COCKTAIL DRESSES *and* EVENING GOWNS

FURS *for the Discriminating Women* by **KOFF**

Original dress by Beatrice Morgan in black and white pure silk with velvet trim.

Beatrice Morgan

235 WORTH AVENUE TELEPHONE 2-1204

NORTON SCHOOL OF ART

PAINTING
SCULPTURE
WATERCOLOR

DISTINGUISHED INSTRUCTORS
de Creeft • Dehn
Lundgren • Willson

SHORT TERM FINE ARTS CLASSES
MORNING - AFTERNOON - EVENING

Pratt, Mrs. Alexander D. B. ..... *"Villa Sonia,"* 335 Sunset Ave.
Price, Mr. Albert M. ..... 159 Sea Spray Ave.
Prosser, Mr. and Mrs. Stuart ..... 145 Kings Road
Prudden, Mr. and Mrs. P. Peter, Jr. ..... 236 Pendleton Ave.
Prudden, Mrs. Paul P. ..... *"Casa Pehoma,"* 171 Clarke Ave.
Pulitzer, Mr. Herbert ..... 105 Wells Road

—Q—

Quackenbush, Mr. and Mrs. Stephen ..... 315 Tangier Ave.
Quigley, Mr. and Mrs. Frank Thomas ..... 200 Eden Road
Quigley, Mr. Frank K. ..... 200 Eden Road
Quinn, Mrs. Porte ..... 235 South Lake Drive
Quinn, Mr. and Mrs. Edward V. ..... 400 Arabian Ave.

—R—

Raese, Mr. and Mrs. Richard A. ..... 780 So. County Road
Ramsing, Mr. and Mrs. Byron ..... 161 Sea Gate Road
Rankin, Mr. and Mrs. Stacy B. ..... So. County Road
Rasmussen, Mr. and Mrs. George S. ..... 201 El Brillo
Ray, Mr. and Mrs. Richard L. ..... 354 Brazilian Ave.
Rayner, Mr. and Mrs. Archibald C. ..... 214 Jamaica Lane
Rea, Mrs. Henry Robinson ..... *"Lagomar,"* S. Ocean Blvd.
Ready, Mr. and Mrs. Leo Francis ..... 614 Tarpon Way
Reddie, Mrs. Evelyn C. ..... 222 Mockingbird Trail
Reed, Mrs. Latham Ralston ..... 135 Grace Trail
Reese, Mr. and Mrs. Claude D. ..... 230 Brazilian Ave.
Reeve, Mr. and Mrs. J. Stanley ..... *"Conch Shell,"* 1345 N. Lake Way
Regenstein, Mr. and Mrs. Joseph ..... S. Ocean Blvd.
Reisinger, Mrs. Walter B. ..... *"Hi Ya,"* 7 Via Vizcaya
Remington, Mr. and Mrs. George C. T., *"The Pelicans,"* Everglades Isl.
Renfrew, Mr. and Mrs. DeGrimm ..... 155 Sea Breeze Ave.
Reynolds, Mrs. Wiley R. ..... *"La Solano,"* 172 S. Ocean Blvd.
Reynolds, Mr. and Mrs. Wiley R., Jr. ..... Tarpon Island
Ribakoff, Mr. and Mrs. J. B. ..... 240 Sanford Avenue
Rice, Mr. and Mrs. Ernest H. Jr. ..... Colonial Lane
Rich, Mr. Elmer ..... *"Richelo,"* 220 El Bravo
Rich, Mr. and Mrs. Hal Crowson ..... 230 Pendleton Ave.
Rich, Mr. and Mrs. Paul ..... 250 El Brillo Way
Rich, Mr. and Mrs. Paul J. ..... 229 Pendleton Ave.
Richardson, Mr. and Mrs. Edmund ..... 231 Sea Spray Ave.
Richardson, Mr. and Mrs. Henry F., Jr. ..... 246 Eden Road
Ridder, Mr. and Mrs. Joseph E. ..... 670 Island Road
Riley, Mr. and Mrs. James F., Jr. ..... 235 Phipps Plaza
Risden, Mr. and Mrs. Arthur F. ..... 395 N. Lake Trail
Risden, Mr. and Mrs. Joseph ..... 1117 N. Lake Way
Risien, Mrs. Raymond ..... Kenlyn Lane
Robbins, Mrs. Harry Pelham ..... 239 Pendleton Ave.
Robbins, Judge and Mrs. Richard P. ..... 205 Sanford Ave.
Roberts, Mrs. Carl R. ..... 430 Australian Ave.
Robertson, Maj-Gen. and Mrs. Ralph K. ..... Via del Mar
Robinson, Dr. and Mrs. Walter G. ..... 170 Seagate Road
Roche, Mrs. Arthur Somers ..... 256 Worth Ave.
Roche, Mr. and Mrs. James T. ..... 9 Via Vizcaya
Roddy, Mr. and Mrs. Edward U., Sr. ..... 137 Peruvian Ave.
Roddy, Mr. and Mrs. Edward U., Jr. ..... 200 Ocean Terrace
Rodewald, Mr. and Mrs. W. MacNeil ..... 424 Sea Spray Avenue
Rorick, Mr. and Mrs. Ceilan H. ..... 1469 North Ocean Blvd.
Rose, Dr. and Mrs. H. G. ..... 210 Tangier Ave.
Rospigliosi, Princess Laura ..... Royal Palm Inn
Ross, Mr. and Mrs. George S. ..... 110 Clarke Ave.
Ross, Mr. and Mrs. Gus ..... 130 Peruvian Ave.
Rowe, Hon. and Mrs. W. Earl ..... 263 El Pueblo Way
Roys, Mr. and Mrs. A. Edward ..... 160 Sunset Avenue
Russell, Mr. and Mrs. Sydney King ..... 140 Sea Breeze Ave.
Rutherford, Mr. and Mrs. Alexander H. ..... 1200 S. Ocean Blvd.
Rutherfurd, Comdr. and Mrs. John M. L. ..... N. Lake Way

—S—

Salisbury, Mr. and Mrs. Jack W. ..... 225 Sea Breeze Ave.
Sanderson, Mr. and Mrs. Robert H. ..... 354 Chilean Ave.
Sanford, Dr. and Mrs. Leonard C. ..... Port Sewall
Sanford, Mr. and Mrs. Stephen ..... *"Los Incas,"* North County Road
Sasso, Mr. and Mrs. Leonard ..... 242 Sea Spray Ave.
Savadge, Miss Mildred L. ..... 237 Brazilian Ave.
Sawyer, Mr. and Mrs. Charles ..... 242 S. County Rd.
Sayad, Dr. and Mrs. William Y. ..... 5 Golf View Rd.
Schellentrager, Mr. and Mrs. Edward J. ..... 1263 N. Lake Way
Schildering, Mr. and Mrs. L. H. ..... 214 El Brillo Way
Schmidt, Mr. and Mrs. Emile L. ..... Via Vizcaya
Schoonbeck, Mr. and Mrs. Herman ..... Palmo Way
Schulke, Mr. and Mrs. Walter E. V. ..... 427 Australian Ave.
Schultz, Mrs. William Lightfoot, *"Casa Soleada,"* 840 S. Ocean Blvd.
Schur, Mr. and Mrs. H. Erwin ..... 438 Brazilian Ave.
Schwill, Mr. and Mrs. Bruno ..... 850 S. Ocean Blvd.
Scott, Mrs. Rose ..... Guest of Mrs. J. Russell Wyeth
Scott, Mr. and Mrs. Rufus ..... *"Southscott,"* 160 Via Del Lago
Scotti, Mr. and Mrs. James ..... 234 Palmo Way
See, Mrs. Alva B. ..... *"Skydrift,"* 700 N. County Road
Seeburg, Mr. and Mrs. Noel Marshall ..... 177 Clarendon Ave.
Seelman, Mr. and Mrs. Frederick G. ..... 324 Eden Road
Seggerman, Mr. and Mrs. Frederick T. ..... 235 Sea Spray Ave.
Seton, Mrs. Grace Thompson ..... 321 Peruvian Ave.
Seyburn, Mrs. Wesson ..... *"Casa Giraventa,"* Via La Selva
Scheer, Miss Lillian Grace ..... Guest of Mrs. Marvin Hughitt, Jr.

LUNCH AT

The

Breakers Cabana Club

Famous Food

RIGHT BY THE OCEAN

One of the Delights
of Palm Beach

Gabrielles

The New

PALM BEACH LAKE DRIVE

APARTMENTS

Provide a new standard of luxurious comfort and convenience. Richly furnished, fully equipped housekeeping suites with private terraces; 1, 2 or 3 bedrooms each with bath; hotel service. Garage, elevator, sun deck; fireproof. Write or call now for 1951-52 season availabilities . . . Dec. 1st to May 1st.

OVERLOOKING YACHT ANCHORAGE AT AUSTRALIAN AVENUE

Management of
R. O. MIDDLETON

The

VILLAS HOTEL

419 Worth Avenue
Palm Beach

Miriam Stowers
Owner-Manager

Guests by Introduction

• • •

RESTAURANT & COCKTAIL TERRACE

Where Palm Trees and Sunsets are the murals and blue skies the canopy

Welcoming the Residents and Guests of the Palm Beaches and Vicinity

Open Daily for
LUNCHEON and DINNER

Dinner Served Sunday from 12 Noon
Thursday from Six p.m.

Catering to Private Parties

CHOICE VINTAGE & BOTTLED GOODS DELIVERED AT ANY TIME

Telephone 4148

Sheridan, Mrs. Richard ..... Banyan Road
Shalek, Mr. and Mrs. Dan ..... *"Casa Loma,"* 181 Sunset Ave.
Shapleigh, Mr. and Mrs. Blasdel ..... 125 Via Vizcaya
Shearson, Mrs. Edward ..... *"Villa Flora,"* 110 Dunbar Rd.
Sheedy, Mr. and Mrs. Edmund ..... 159 Australian Ave.
Shepard, Mrs. John, Jr. ..... *"Casa Del Pastor,"* 127 Dunbar Road
Sherwood, Mr. and Mrs. Thomas T. ..... Lantana
Shipley, Dr. and Mrs. John T. ..... 142 Peruvian Ave.
Short, Mr. Livingston Lyman ..... 4 Major Alley
Shoumate, Mr. and Mrs. Belford ..... 222 Phipps Plaza
Sicard, Mr. and Mrs. Hugh ..... Ocean Ter. Apts., 470 S. Ocean Blvd.
Siems, Mrs. Alice Littig ..... Phipps Plaza
Signorini, Capt. Luigi ..... 330 Brazilian Ave.
Simonson, Mr. and Mrs. Byron ..... 203 Plaza Circle
Sinclaire, Mr. and Mrs. Robert Oakes ..... 333 Sea Spray Ave.
Sittig, Mr. Frederick V. ..... 671 N. County Road
Sittig, Miss Margaret ..... 671 N. County Road
Skiff, Mrs. Frank Vernon ..... *"Casa Marcheta,"* 130 El Brillo Way
Skillman, Mrs. Frank ..... Manalapan
Skinner, Mr. and Mrs. Paul B. ..... 255 Kenlyn Lane
Slaton, Mr. and Mrs. George W. ..... 316 Peruvian Ave.
Sloan, Mr. and Mrs. Alfred Pritchard, Jr. ..... 1960 S. Ocean Blvd.
Slocum, Mrs. George M. ..... *"Gala Waters,"* S. Ocean Blvd.
Smith, Mr. and Mrs. Avy Barrell ..... 419 Sea Spray Ave.
Smith, Mrs. Bertha ..... 130 Chilean Avenue
Smith, Mr. and Mrs. Burwell B. ..... 1141 North Lake Way
Smith, Charles Granville ..... 216 Emerald Lane
Smith, Mr. and Mrs. Earl E. T. ..... 1021 No. Ocean Blvd.
Smith, Mrs. S. Fahs ..... 134 Sea Breeze Ave.
Smith, Mr. and Mrs. H. Halpine ..... 325 Chilean Ave.
Smith, Dr. and Mrs. Hervey L. ..... 325 Queens Lane
Smith, Mr. and Mrs. Homer ..... Kings Road
Smith, Mr. and Mrs. Roy R. ..... 301 Chilean Ave.
Smith, Mr. and Mrs. Sidney Vere ..... 1440 S. Ocean Blvd.
Smithers, Mr. and Mrs. Christopher D. ..... *"Pelican Point,"* Gulf Stream
Smoot, Mr. and Mrs. James ..... *"Estella,"* Banyan Road
Smythe, Mr. and Mrs. M. L. ..... 1695 Ocean Way
Sory, Dr. and Mrs. B. B., Jr. ..... 300 Wells Road
Spingold, Mr. and Mrs. Nate B. ..... 152 Wells Road
Sprankle, Mr. and Mrs. J. R. ..... 137 Australian Ave.
Spring, Mrs. John Cary ..... *"Wewoka Cottage,"* Breakers Row
Stanian, Mr. and Mrs. William ..... 345 Brazilian Ave.
Stecher, Mrs. Ada ..... 1221 N. Lake Way
Steere, Mr. and Mrs. Kenneth D. ..... 120 Clarke Ave.
Stegeman, Mrs. Albert ..... Guest of Mrs. Elizabeth Morton Hayes
Steketee, Mr. Paul L. ..... 429 Australian Ave.
Stemmler, Mr. and Mrs. Theodore W. ..... 323 Brazilian Ave.
Stensgaard, Mr. and Mrs. W. L. ..... 1431 N. Lake Way
Stephens, Mr. and Mrs. Jack ..... 209 Mockingbird Trail
Stewart, Mrs. Rodgers ..... 582 South Ocean Blvd.
Sticar, Miss Delphine ..... 265 La Puerta Way
Stokes, Mrs. Sylvanus ..... *"Villa Giardino,"* Peruvian Ave.
Stout, Mr. and Mrs. Benjamin F. ..... 232 Sea Breeze Ave.
Stowers, Miss Miriam ..... 419 Worth Ave.
Strickroot, Mr. and Mrs. Fred C. ..... 404 Sea Spray Ave.
Strong, Mr. and Mrs. Bruce, Guests of Comdr. and Mrs. A. E. Nielsen
Strong, Mr. and Mrs. E. T., Guests of Comdr. and Mrs. A. E. Nielsen
Swanson, Dr. and Mrs. Fred J. Jr. ..... 291 Queens Lane
Sweeny, Mr. and Mrs. Robert J. ..... 150 Sea Spray Ave.
Swenson, Mrs. Edward F. ..... 126 S. Ocean Blvd.
Swigart, Mrs. T. D. ..... Guest of Mr. and Mrs. Harold W. Keil
Swords, Mr. and Mrs. William V. ..... 323 Worth Ave.

—T—

Taggart, Mr. and Mrs. James M. ..... 1085 North Lake Way
Talkes, Mr. and Mrs. George W. ..... 209 Sanford Ave.
Talcott, Mr. and Mrs. Arthur W. ..... 426 Sea Spray Avenue
Tanner, Dr. and Mrs. John Stewart ..... *"Tanalani,"* 258 Wells Road
Tatoul, Mr. and Mrs. Albert ..... 303 Royal Palm Way
Taylor, Mr. and Mrs. T. Clarkson ..... 365 Hibiscus Ave.
Taylor, Mr. and Mrs. H. Lawton ..... 13 Golf View Road
Taylor, Mr. and Mr. H. Lawton ..... 301 Brazilian Ave.
Teed, Mrs. Bert C. ..... 120 Sea Breeze Ave.
Teisen, Rev. Tage ..... 165 Barton Ave.
Tenney, Col. and Mrs. Parker G. ..... 1555 N. Lake Ave.
Terry, Mrs. James Taylor ..... 133 Peruvian Ave.
Terry, Mr. and Mrs. Robert L. ..... 137 Kings Rd.
Terry, Mr. and Mrs. Jesse L. ..... 800 S. County Road
Terry, Mrs. Sarah ..... Guest of Mrs. Edward P. Kennedy
Terry, Robert L. ..... 137 Kings Rd.
Testa, Mr. and Mrs. Joseph M. ..... 261 Seminole Ave.
Testa, Mr. and Mrs. Michael, Sr. ..... 221 Royal Poinciana Way
Testa, Mr. and Mrs. Michael, Jr. ..... 210 Oleander Ave.
Tevander, Mr. and Mrs. O. Nelson ..... 250 Barton Ave.
Tevander, Mr. and Mrs. O. Nelson, Jr. ..... 250 Barton Ave.
Tew, Mr. and Mrs. James Dismore, 2nd ..... 156 Sea Breeze Ave.
Thacker, Mrs. Albert L. ..... 2 Major Alley
Thelan, Mr. and Mrs. Joseph E. ..... 126 Dolphin Road
Thomas, Mrs. John R. ..... 251 Cocoanut Row
Thomas, Mrs. Thompson ..... 414 Australian Ave.
Thompson, Mr. and Mrs. B. Casper ..... 237½ Worth Ave.
Thompson, Mrs. Robert ..... guest of Mrs. Alexander Loof
Thurber, Mrs. Orray E. ..... 416 Sea Breeze Ave.
Tilney, Mr. and Mrs. I. Sheldon ..... 259 Pendleton Ave.
Tilton, Mr. and Mrs. George Henry ..... 439 Worth Ave.
Tilton, Mr. and Mrs. Webster ..... 535 S. County Road
Tobias, Mr. and Mrs. Richard D. ..... 333 Eden Road

FOR SALE NEAR LAKE ISTOKPOGA

Over 3,000 Acres of Rich Farmland

About 6 miles from beautiful Lake Istokpoga, near rail lines and town facilities, lies this tract of 3,000 acres plus. This area of rich alluvial soil is noted for fine Brahman cattle and is becoming increasingly popular as truck farming country. The property would be ideal for either.

The land consists entirely of level fenced pastureland. The Indian Prairie Canal, to the south, flows into Lake Okeechobee. Flowing wells could be installed at strategic points. A spur of the Seaboard Airline Railroad serves the entire area. An additional 600 acres are available for separate purchase.

The exceptional possibilities which this unexploited tract offers will appeal to the person of vision who seeks an unusual investment opportunity. For complete details in illustrated brochure 43237 apply

PREVIEWS, Inc.

The National Real Estate Clearing House

270 South County Road, Palm Beach
Tel. Palm Beach 2-0151

One of the many Ivory pieces on display in the Chinese Section

World Wide Selection of
Unusual Old and Contemporary
Hand-crafted Collectors'
and
Gift Items from five Continents

Worldcraft, Inc.

218-B WORTH AVE. PALM BEACH

Todd, Mr. and Mrs. A. Kinnaird.....*"The Bandbox,"* 230 Chilean Ave.
Tomkins, Mr. Ambrose.....237 Brazilian Ave.
Townley, Judge and Mrs. Alfred Hudson.....163 Brazilian Ave.
Townsend, Mrs. Vietor.....Sea Spray Ave.
Treadway, Mr. and Mrs. Heaton I.....1145 N. Lake Trail
Trosbey, Mr. and Mrs. Theodore ..... 205 Atlantic Avenue
Tuttle, Mr. and Mrs. Carl B. ..... 248 Monterey
Tripp, Mr. and Mrs. John Hibbard.....333 Peruvian Ave.
Tr ppe, Miss Carolyn ..... 306 Worth Avenue
Tylander, Mr. and Mrs. William H. ..... 1161 N. Ocean Way

—U—

Uihlein, Miss Paula ..... 272 Queens Lane

—V—

Valier, Mr. Lou's A.....415 Sea Spray Ave.
Valentine, Mrs. P. A. ..... Guest of Mr. Philip D. Armour
Vanderbilt, Mr. Robert T.....El Bravo Way at Lake
Van Dusen, Mr. and Mrs. George C.....167 Clarendon Ave.
Van Rennselaer, Mrs. Peyton J.....Peruvian Ave. at Lake
Van Voorhees, Mr. and Mrs. Elwood B.....410 Sea Breeze Ave.
Vigoroux, Mr. and Mrs. George E., Jr., *"Beaumere,"* 190 S. Ocean Blvd.
Volk, Mr. and Mrs. John L.....206 Phipps Plaza
von Eye, Baroness E. A.....Guest of Mr. and Mrs. Robert M. Butt
Von Lepel, Mrs. Alphons.....240 Australian Ave.
Von Lepel, Miss Marguerite.....240 Australian Ave.
Von Lepel, Miss Zepha.....240 Australian Ave.
Vose, Mrs. William Eugene.....Australian Ave.

—W—

Wadsworth, Mrs. Clarence S.....17 Middle Road
Waelder, Mr. and Mrs. F. Jacob.....225 Clarke Ave.
Wagg, Mrs. Alfred H.....157 Dolphin Road
Wakefield, Dr. and Mrs. Harry A.....255 Emerald Lane
Waller, Mr. and Mrs. William III, *"Casa Manana,"* 152 Hammon Ave.
Walsh, Mrs. Alfred H.....1577 Dolphin Road
Walsh, Senator and Mrs. Allan B.....240 Queens Lane
Walsh, Miss Dorothy.....216 Australian Ave.
Walsh, Mrs. Robert E.....318 Sea Spray Ave.
Walker, Mr. and Mrs. Paul.....337 Sea Spray Ave.
Walton, Mr. and Mrs. E. B., Jr.....1348 N. Lake Way
Warburton, Major and Mrs. Barclay H.....456 Worth Ave.
Wardlaw, Mr. and Mrs. J. Field.....146 Sea Breeze Ave.
Warren, Mrs. Hobart Endicote.....207 Plaza Circle
Waterbury, Mrs. Lawrence.....630 Pelican Lane
Watson, Mrs. Lucy Lemon ..... 2550 S. Ocean Blvd.
Watson, Col. and Mrs. Meredith....*"Rushantare,"* 124 Sea Breeze Ave.
Watt, Mr. and Mrs. William, Jr.....242 Jungle Road
Watts, Mrs. Roella L.....265 Cocoanut Row
Weadock, Mrs. L. J.....231 Sanford Ave.
Webb, Mr. and Mrs. Blaine.....225 S. County Road
Weber, Mr. and Mrs. George R.....243 Sea Spray Ave.
Webster, Mr. and Mrs. Harold Tucker.....50 Middle Road
Weed, Col. and Mrs. Harry D.....427 Australian Ave.
Weed, Mr. and Mrs. Harry D. ..... 300 Sea Breeze Avenue
Weed, Mr. and Mrs. Joseph J. ..... 307 Brazilian Avenue
Weinreich, Mr. and Mrs. S. E.....350 S. Ocean Blvd.
Weissman, Mr. and Mrs. K. B. ..... 270 Seminole Trail
Weld, Mr. F. Minot.....351 Crescent Drive
Wells, Mr. and Mrs. Henry K.....24 Cocoanut Row
Wells, Mr. Wellington.....432 Sea Breeze Ave.
Werner, Mr. and Mrs. Joseph L.....234 El Brillo Way
Wertheimer, Mrs. L. A.....141 Gulf Stream Road
West, Mrs. J. Terry.....*"Villa Tramonto,"* Vita Serena
Wetzel, Mr. and Mrs. Leland Stanford.....439 Sea Spray Ave.
White, Mr. and Mrs. Edward H., Jr.....165 Sea Spray Ave.
White, Mrs. Michael Edward.....Ocean Ridge
White, Mrs. George C.....250 Worth Ave.
White, Mr. and Mrs. Irving F. ..... 222 Australian Avenue
White, Mrs. William Stearn.....*"La Casita Blanca,"* Sea View
Whitehead, Mr. and Mrs. Robert Henley....Wells Rd. and N. Lake Trail
Whitehouse, Mrs. Howard.....353 Chilean Ave.
Whitman, Mr. and Mrs. Mark.....424 Chilean Ave.
Whiting, Mr. and Mrs. Clayton ..... 222 Everglades Avenue
Whitfield, Mrs. Frieda Louise.....123 Peruvian Ave.
Wichfeld, Mr. and Mrs. Aksel C. P.....*"The Reef,"* 702 N. Ocean Blvd.
Wiebenson, Mr. and Mrs. Edward Ralph.....442 Sea Spray Ave.
Wideman, Mr. and Mrs. Floyd L.....250 Sanford Ave.
Wilhelm, Mrs. Frank E.....255 Emerald Lane
Wilkinson, Mr. and Mrs. A. D. ..... 350 Island Road
Williams, Mr. and Mrs. Chester Milton ..... 409 Peruvian Ave.
Williams, Mr. and Mrs. Clarence H.....303 Pendleton Ave.
Williams, Mrs. Rosa Lewis.....142 S. County Road
Williams, Mr. and Mrs. Winthrop ..... 3 Major Alley
Williamson, Mr. and Mrs. F. W.....Port Sewall
Willoughby, Mr. and Mrs. Hugh L.....*"Marvista,"* Port Sewall
Willis, Mr. and Mrs. Pierre L.....317 Peruvian Ave.
Willson, Mr. and Mrs. Jack Sloane.....155 Worth Ave.
Wilson, Mr. and Mrs. Franklin P. ..... 1388 N. Lake Way
Winters, Mr. and Mrs. Bert.....1 S. Lake Trail
Witman, Mr. and Mrs. John H. ..... 165 Brazilian Avenue
Wolf, Mr. and Mrs. Edgar ..... 125 Australian Avenue
Wood, Mr. and Mrs. Marshall B.....441 Sea Breeze Ave.
Woodall, Mrs. Charles.....345 Sea Breeze Ave.
Woodruff, Mr. and Mrs. George G.....Port Sewall
Woodward, Mr. and Mrs. Carleton H.....134 Seagate Road
Woodward, Mr. and Mrs. O. Frank 3d.....Brazilian Ave.

The Society of the Four Arts

Palm Beach

Art Exhibitions

Lectures -- Concerts

Movies

LIBRARY

Reading — Reference

Circulating

Gallery and Library Hours

Daily 10 A.M. - 5 P.M.

Sunday 2 - 5 P.M.

All Scheduled Events

Free To Members

For information telephone 4248

Petite Marmite Restaurant

The open Tropical Garden combines atmosphere with Fine French and Italian Cuisine for your pleasure

LUNCHEON DINNER

CHOICE VINTAGES

Personal management of Gus and Gregory

Phone 2-0717 for Reservations

309½ WORTH AVE.

Insurance

Complete Facilities For All Types of Risks

MORTGAGE LOANS

Wright & Seaton, Inc.

GUARANTY BLDG.

Phone 6103

Woodward, Mrs. Hu ..... 206 Dunbar Road
Woodward, Mr. and Mrs. Talmadge ..... *"Manana Point,"* Manana Lane
Woodward, Mrs. Mary Trask ..... 251 El Bravo Way
Woolworth, Mr. Robert W. ..... 1902 S. Ocean Blvd.
Work, Miss Alice Patricia ..... 231 El Vedado Road
Worrell, Mrs. B. F. ..... 259 Queens Lane
Wrightsman, Mr. and Mrs. Charles B. ..... 513 N. Ocean Blvd.
Wyeth, Mrs. J. Russell ..... 218 Everglades Ave.
Wyeth, Mr. and Mrs. Marion Sims ..... 200 Woodbridge Road

— Y —

Yamins, Mr. and Mrs. Nathan ..... 325 Ridgeview Drive
Yarnall, Mr. Charlton ..... 120 El Brillo Way
Yetter, Mr. and Mrs. George K. ..... 203 Phipps Plaza
Young, Mr. and Mrs. Robert R. ..... *"The Towers,"* N. County Road
Young, Mr. and Mrs. Walter A. ..... 115 Royal Palm Way

— Z —

Zinn, Mr. and Mrs. Roland H. ..... 1494 No. Ocean Blvd.

DELRAY BEACH

Allen, Mr. and Mrs. Kenneth C. ..... Marine Way, Delray Beach
Baker, Mrs. Ruth White ..... Delray Beach
Bakewell, Mrs. B. P. ..... 122 Sea Breeze Avenue, Delray Beach
Baynes, Mr. and Mrs. J. Breckenridge ..... *"Bermuda High,"* Delray Beach
Boulton, Mr. and Mrs. Henry ..... Ocean Blvd., Delray Beach
Boyd, Mrs. William Wallace ..... No. Ocean Blvd., Delray Beach
Boyer, Mr. and Mrs. L. P. ..... Delray Beach
Boykin, Mr. and Mrs. Thomas Wentworth ..... Delray Beach
Brown, Mr. and Mrs. Lewis H. ..... No. Ocean Blvd., Delray Beach
Buck, Mrs Howard C. ..... Palm Trail, Delray Beach
Bull. Mr. Harry ..... Delray Beach
Bushnell, Mr. and Mrs. F. A. ..... Delray Beach
Claypool, Mr. and Mrs. George Lawrence ..... Delray Beach
Cobbs, Brig. Gen. and Mrs. Nicholas H. ..... Delray Beach
Corby, Mr. and Mrs. J. B. ..... Delray Beach
Cunningham, Mrs. Charles F. ..... N. Ocean Blvd., Delray Beach
Davis, Mrs. Carroll P. ..... Delray Beach
Deshler, Mrs. Charles F. ..... N. Ocean Blvd., Delray Beach
Dutcher, Mr. and Mrs. Buchard ..... Delray Beach
Eastman, Mr. Thomas C. ..... *"Sea Sage,"* So. Ocean Blvd., Delray Beach
Foster, Mr. and Mrs. Warren ..... Jamaica Square, Delray Beach
Garrett, Mr. and Mrs. John W. ..... Delray Beach
Gezelschap, Mr. and Mrs. Carl ..... Delray Beach
Girdler, Mr. and Mrs. Thomas ..... Delray Beach
Grant, Mr. and Mrs. Richard R. H. ..... 15 Vista Del Mar, Delray Beach
Green, Mr. George F. ..... Delray Beach
Greist, Mrs. Lewis T. ..... Delray Beach
Haydock, Mr. and Mrs. George ..... Delray Beach
Helm, Mr. and Mrs. H. Alexander ..... Delray Beach
Herreshoff, Mrs. Frederick ..... Delray Beach
Hitt, Mr. Robert ..... Nassau Square, Delray Beach
Howell, Mr. and Mrs. Roland ..... Delray Beach
Hunter, Mr. and Mrs. Delaney ..... Nassau Square, Delray Beach
Iglehart, Mr. and Mrs. Stewart B. ..... Delray Beach
Jebb, Miss Molly ..... Delray Beach
Jebb, Mr. and Mrs. William T. ..... Delray Beach
Jones, Mr. and Mrs. James E. ..... Delray Beach
Judson, Mr. and Mrs. Paul ..... 111 Sea Breeze Avenue, Delray Beach
Kirkpatrick, Mr. and Mrs. Haden ..... No. Ocean Blvd., Delray Beach
Ladew, Mr. Harvey S. ..... Delray Beach
Landy, Mr. and Mrs. George P. ..... S. Ocean Blvd., Delray Beach
Lattner, Mr. and Mrs. Forrest ..... N. Ocean Blvd., Delray Beach
Lindsay, Mr. and Mrs. L. Seton ..... *"Point of Rocks,"* Delray Beach
Moffitt, Mr. and Mrs. Herbert H. ..... S. Ocean Blvd., Delray Beach
Moore, Mr. and Mrs. A. Clark ..... No. Ocean Blvd., Delray Beach
Morris, Mrs. Stuyvesant Fish ..... Delray Beach
Murray-Jacoby, Col. and Mrs. H. ..... *"Casa Rosada."* Delray Beach
Osborn, Mrs. R. F. ..... Delray Beach
Painter, Mr. and Mrs. A. L. ..... Vista Del Mar, Delray Beach
Percival, Mr. and Mrs. Shirley ..... Delray Beach
Sibley, Miss Marjorie ..... Delray Beach
Sibley, Miss Nancy B. ..... Delray Beach
Skilman, Mrs. Frank F. ..... Delray Beach
Sneider, Mrs. Carl ..... Delray Beach
Stevenson, Mr. and Mrs. Philip ..... 17 Nassau, Delray Beach
Taylor, Mr. and Mrs. Henry ..... 402 S. Ocean Blvd., Delray Beach
Taylor, Mr. and Mrs. Walter W. ..... 210 So. Ocean Blvd., Delray Beach
Thompson, Mr. and Mrs. Arthur ..... S. Ocean Blvd., Delray Beach
Van Buren, Mr. and Mrs. Martin ..... Delray Beach
Wallace, Mrs. William ..... Delray Beach
Watkins, Mr. and Mrs. F. A. ..... Delray Beach
Wellenbrink, Mr. and Mrs. H. Henry ..... Vista Del Mar, Delray Beach
Wilbur, Mr. and Mrs. Edward B. ..... Sea Breeze Ave., Delray Beach

GULF STREAM

Adams, Mrs. Anne Fontaine Maury ..... S. Ocean Blvd., Gulf Stream
Annan, Mr. and Mrs. David H. ..... Gulf Stream
Biggs, Mr. and Mrs. John E., Jr. ..... S. Ocean Blvd., Gulf Stream
Brown, Mr. and Mrs. W. L. Lyons ..... Gulf Stream
Burchell, Mr. and Mrs. Fford ..... Gulf Stream
Carter, Gen. and Mrs. Arthur G. ..... Gulf Stream
Coleman, Mr. and Mrs. Stetson ..... Gulf Stream
Fford, Mr. and Mrs. Burchell ..... Gulf Stream

Au Petit Paris

4 Via Mizner
Tatiana Sheedy

Large Selection of
IMPORTED FABRICS

Gift Suggestions for Him
HAND WOVEN
HAND STENCILLED
COTTON
SHIRTS FOR MEN
from the
KURIL ISLANDS

For Her
EVENING SWEATERS
with unusual trimmings
MINK . . SEQUINS . . BEADS

OLGA MARINA
Manager

Telephone
2-1413

Evelyn Curtis

No. 7 Via Parigi

. . .

Domestic and Imported Yarns

. . .

Nylon Yarn — Knitting Bags

. . .

Knitted Garments Made to Order

. . .

Children's Knitted Wear

. . .

Specializing in Hand Monogramming

Chas. E. Soll

214-220 ROYAL PALM WAY
PHONES 8100 - 2-0427

THE MOST COMPLETE
GENERAL STORE
IN PALM BEACH

OVER 4001 ITEMS

FREE PARKING IN OUR OWN
LOT NEXT TO STORE

DELIVERIES AT
11 A.M. AND 3 P.M.
DAILY

PAINTING, DECORATING,
WALL PAPERING AND
FURNITURE SPRAYING

Forman, Mrs. Howard S. ..... No. Ocean Blvd., Gulf Stream
Howe, Mr. and Mrs. Burton A. ..... Gulf Stream
Major, Capt. and Mrs. Earl M. ..... Gulf Stream
Major, Miss Jane ..... Gulf Stream
Royce, Mr. and Mrs. Alexander B. ..... Shore Road, Gulf Stream
Traverso, Mr. and Mrs. Conrado ..... Gulf Stream
Webb, Mr. and Mrs. William Seward ..... Gulf Stream
Whitaker, Mrs. Martha ..... Gulf Stream
Wholean, Mr. and Mrs. Joseph ..... Gulf Stream

PRIVATE YACHTS IN PALM BEACH WATERS

SEASON OF 1951

AUSTRALIAN AVENUE DOCK

"ATTA" ..... *Mr. H. R. Lontz, Richmond, Ind.*
"ARGO" ..... *Mr. Warren Milne, Philadelphia, Pa.*
"BINK II" ..... *Mr. Orland S. Greene, Sewickley, Pa.*
"BONNIE" ..... *Mr. G. Harton Singer, Jr., Sewickley, Pa.*
"CAPTIVA" ..... *Mr. J. Spencer Love, Greensboro, N. C.*
"CAROLYN" ..... *Mr. Rhodes Perdue, Atlanta, Ga.*
"CHEROKEE" ..... *Mr. Charles F. Johnson, Hendersonville, N. C.*
"CURLEW II" ..... *Mr. D. C. Ellwood, Houston, Texas*
"FULL MOON" ..... *Mr. Edward E. Bates*
"GALAXY" ..... *Mr. James Rand, Stamford, Conn.*
"KARINA" ..... *Mr. Louis V. Keeler, Montclair, N. J.*
"LACASITA" ..... *Col. J. C. Smoot, Palm Beach, Fla.*
"LANSDOWNE" ..... *Dr. Armand Hammer, New York City*
"MAKAIRA" ..... *Mr. Lester M. Sears, Cleveland, O.*
"MARYCIA" ..... *Mrs. Theodore W. Griggs, St. Paul, Minn.*
"OSCEOLA" ..... *Mr. James Norris, Toronto, Ontario*
"PLEIADES" ..... *Mr. J. Lester Parsons, New York City, N. Y.*
"RUMAK II" ..... *Mr. William M. McKelvy, Pittsburgh, Pa.*
"SAPPHIRE" ..... *Mr. R. L. Huffines Jr., New York City*
Mr. W. E. Greer Jr., New York City
"SHANGRI-LA" ..... *Mr. William M. Allison, Chicago, Ill.*
"SUMORIA" ..... *Mr. Harold P. Whitmore, Greenwich, Conn.*
"TOPSAL" ..... *Mr. Arthur O. Wellman, Jr., Boston, Mass.*
"WILLIT" ..... *Mr. Lammot du Pont, Jr., Wilmington, Del.*
"TARA" ..... *Mr. C. Hascall Bliss, Detroit, Mich.*

BRAZILIAN AVENUE DOCK

"BOX OFFICE" ..... *Mr. Joseph Regenstein, Chicago, Ill.*
"CAR-AL II" ..... *Mr. Allen A. Johnson, Birmingham, Ala.*
"CHICKYBILL" ..... *Mr. R. W. Ritter, Huntington, W. Va.*
"COLONIAL PRINCESS" ..... *Mr. Ben Collings, Louisville, Ky.*

Photo by Rabe Studio

Here is Palm Beach's Brazilian Avenue dock on the placid waters of Lake Worth, where each winter America's finest yachts mobilize as a prelude to the tropical social season, in which yachtsmen play an important part.

WORRELL'S

242 S. County Rd.
Phone 4183

2509 N. Dixie
Phone 3775

Interpreters

Of your own

good

taste

Our skilled decorators are ever ready to help in your decorating problems

The Music Box

RESTAURANT and LOUNGE

255 Worth Avenue, Palm Beach

OPEN FOR
LUNCH, DINNER AND SUPPER

Presenting

GIGI DURSTON
Society's Singing Star

PETER CAREW
Sophisticated Songs

FRED WITMER
Pianist at Cocktail Hour

THE MARY WOOD TRIO
For Your Dancing

American and Cantonese Cuisine

Two Shows Nightly 12 and 2

"CRACKER BOY" — Mr. Claude D. Reese, Palm Beach, Fla.
"CLARE H. IV." — Mr. H. C. Heermann, Philadelphia, Pa.
"ELECTRA" — Mr. Porter Chase, Barnstable, Mass.
"GOOD HOPE" — Mr. Robert O. Scholz, Washington, D.C.
"GURNET" — Mr. Edward M. Farnsworth, Duxbury, Mass.
"HARRET III" — Mr. James M. Owens, Jr., Palm Beach, Fla.
"HUNS-BUDDY II" — Mr. John H. Richards, Philadelphia, Pa.
"HOLIDAY" — Mr. Lewis S. Rosenstiel, Greenwich, Conn.
"MALOLO" — Mr. Monroe Warren, Chevy Chase, Md.
"MEL-EDI" — Mr. E. Harris Drew, Palm Beach, Fla.
"PENELOPE IV" — Mr. Richard Beymer, Palm Beach, Fla.
"PONNIE" — Mr. Leroy C. Gross, Palm Beach, Fla.
"RAYCREST" — Mr. N. Scheinman, New York City, N. Y.
"ROWDY" — Mr. Frank E. Campbell, Larchmont, N. Y.
"SKOO-KUM" — Electrograph Corp., Palm Beach, Fla.
"SNOOZN" — Mr. Clemens B. Hoppe, West New York, N. J.
"STORM KING" — Mr. Edward H. Gulbenkian, Larchmont, N. Y.
"STELLA POLARIS" — Mr. Livingston L. Short, New York, N. Y.
"SUNWARD" — Mr. Harry A. Smith, Garden City, N. Y.
"SYLVIA H. II" — Mr. Howard Chilton, Palm Beach, Fla.
"THALMAR" — Mr. Frank M. Smith, Palm Beach, Fla.
"VOYAGER III" — Mr. Chester M. Mayer, Orient, N. Y.
"WE FIVE" — Mr. Jack Butler, Palm Beach, Fla.

SAILFISH CLUB

"ANHINGA" — Alice de Lamar, New York City, N. Y.
"BEN BOW" — Mr. George Bass, Detroit, Mich.
"BETSY CHATHAM" — Mr. Gordon Felts, Galax, Va.
"BLONDIE" — Mr. M. F. Baugher, Palm Beach, Fla.
"BLUE RUNNER" — Mr. George Kent, Jr., Long Island, N. Y.
"CARIB" — Mr. George W. Coleman, Palm Beach, Fla.
"ELKAY" — Mr. Gerhard Sollner, New Orleans, La.
"GAILNEW" — Mr. Lewis S. Kerr, Jr., Spring Lake, N. J.
"GEM" — Mr. F. P. Wilson, Palm Beach, Fla.
"HAPPY DAYS" — Mr. A. S. Davies, Palm Beach, Fla.
"LYDIA" — Mr. K. D. Steere, Dallas, Tex.
"MISS CHEVY II" — Mr. C. F. Johnson, Charleston, S. C.
"OSANA" — Mr. O. M. Crotty, Palm Beach, Fla.
"SKYCREST" — Mr. Gene T. Dyer, Chicago, Ill.
"REKBRA" — Mr. A. R. Baker, Palm Beach, Fla.
"SAHARI" — Mr. Jack Wilson, Palm Beach, Fla.
"SAMBO" — Mr. Geo. Bass, Birmingham, Mich.
"SEA COLT" — Mr. J. E. Thelan, Milwaukee, Wis.
"SEA URCHIN II" — Mr. M. F. Baugher, Palm Beach, Fla.
"THUNDERBIRD" — Mr. Henry L. Crowley, West Orange, N. J.
"VAEL" — Mr. Allison F. Fleitas, Greenville, Del.
"VAMOOSE VI" — Mr. Pierre L. Barbey, Tuxedo Park, N. Y.
"WHALEBIRD" — Mr. E. P. Motley, So. Hamilton, Mass.

PRIVATE PIERS

"KENHYRD" — Mr. George C. T. Remington, Palm Beach, Fla.
"MAKO" — Mr. Thorne Donnelley, Palm Beach, Fla.
"SEA DREAM III" — Cmdr. John M. L. Rutherfurd, Palm Beach, Fla.

PALM BEACH-BILTMORE DOCK

"ALLEGRO II" — Mr. Lee Oliver, New York City
"BLADES II" — Mr. Howard G. Strauss, Shrewsbury, N. J.
"GRACEFUL III" — Mr. E. J. Hynes, New Rochelle, N. Y.
"HENRIETTA" — Mr. Marcus Rubenstein, Palm Beach, Fla.
"IGO II" — Mr. James V. Igoe, Shrewsbury, N. J.
"JOSUNO" — Mr. R. L. Hull, Atlanta, Ga.
"LEIBERSTRAUM" — Mr. Martin Vogel, Jr., Warrentown, Va.
"MAJUBOB II" — Mr. Robert Harriss, Forest Hills, N. Y.
"MILADY" — Mr. and Mrs. Joseph T. Montesani, New York City
"MONEDA II" — Col. E. N. Bloomer, Deal, N. J.
"THUNDERBIRD" — Mr. George A. Horvath, New York City

PALM BEACH YACHT CLUB

"AMITIE" — Mr. Frederick P. Dodge
"AYL ED II" — Mr. Ed. McGugen Hanses Pt., Md.
"BAR NOTHING" — Mr. R. L. Murphy, Springfield, Ill.
"BLACK WITCH" — Mr. Wm. B. White, Cohasset, Mass.
"CONFUSION" — Mr. R. L. Huggins, West Palm Beach, Fla.
"DJENII" — Mr. Allison B. Stout, Easton, Md.
"DRIFTAWAY" — Mr. J. Y. Arnold, Palm Beach, Fla.
"GYPSY JEAN" — Mr. Ira L. Morris, Columbus, O.
"HALELANI" — Mr. Mills B. Lane, Atlanta, Ga.
"HARVARD SQUARE" — Mr. Guy Hart, Palm Beach, Fla.
"ILER K" — Mr. Thomas M. Cook, Palm Beach, Fla.
"JAPPIE II" — Mr. P. H. Reid, Palm Beach, Fla.
"JONATHAN" — Mr. Harry Blum, Chicago, Ill.
"KINNERETH" — Mr. Saul Brodsky, Croton-on-Hudson, N. Y.
"LILLY B" — Mr. George W. Blabon, Palm Beach, Fla.
"LORELEI" — Mr. Hugh B. Dudley, West Palm Beach, Fla.
"LUCKY" — Mr. R. F. Holman, Hopewell, Va.
"MARCIA II" — Mr. Oscar Thompson, Atlanta, Ga.
"MARCOURA" — Mr. J. Deane Rucker, Jr., Washington, D.C.
"RAMONA" — Mr. F. P. White, Cohasset, Mass.
"SANDRA" — Mr. Bard Squires, Palm Beach, Fla.
"SANDY" — Mr. Harry Diedert, Detroit, Mich.
"SEA DREAM" — Mr. John S. Porter, Chicago, Ill.
"SEMPER FIDELIS" — Mr. Raymond Koob
"SNAFU" — Mr. Henry Holmes, West Palm Beach, Fla.
"SOUTHWIND II" — Mr. J. Smith Mitchael, Aberdeen, Md.
"TRADE WIND" — Mr. Herbert E. Watkins, Palm Beach, Fla.
"TREBOR" — Mr. J. R. Tate, Madison, N. J.
"WHITE HERON" — Mr. F. E. Richmond, Point Judith, R. I.

PALM BEACH Kennel Club

10 RACES NITELY (Except Sunday)

8:15 FIRST RACE

JANUARY 1 TO APRIL 16

REPLATE YOUR OWN SILVER ...in 5 minutes!

Blue Label Silvaplate*

remarkable plating polish contains SILVER in liquid form.

SILVA-GLOSS* Miracle Silver Polish with "CREVICE BRUSH" on Cap (Pat. Pend.) Rub on--let dry--wipe off! 30 Seconds. No Rinsing 16 oz. $1.75 32 oz. $3

*T.M. Insist on genuine SILVAPLATE & SILVA-GLOSS, products of Silvaplate Corp., N.Y., tried and recommended by two leading national magazines.

JUST RUB ON WITH A CLOTH to re-silver worn Sheffield and similar silver-on copper ware, and to silverplate any article having a copper, brass or bronze base. Transforms copper and brass articles into gleaming silverware. Excellent for sporting equipment, boat fittings, etc. Won't wash off! 10 DAY TRIAL. REFUND IF NOT SATISFIED!

SAVE OVER $100 in plating costs with 8 oz. ECONOMY SIZE $7 ($1 saving) plus free dozen Silva-Cloths (handy application cloths). Plates over 4,800 square inches! 4-oz. bottle, $4.

Rub on—let dry—wipe off! 30 Seconds. No Rinsing!

CONTAINS NO MERCURY, CYANIDE, OR HARSH ABRASIVES

AT THE FOLLOWING FINE STORES:

PALM BEACH	W. PALM BEACH	LAKE WORTH
Worth Ave. Apothecary	Palm Beach Mercantile	DELRAY
Arthur's	Pioneer Co.	The Ark

Available to Dealers through PAMCO, Inc., Distributors Palm Beach Phone 2-0812

Real Estate Supermarket

PREVIEWS INC., The National Real Estate Clearing House with offices in Palm Beach, New York, Boston, Philadelphia, Los Angeles and San Francisco, spans oceans as casually as continents in the course of its routine work of bringing brokers, buyers and sellers of real estate together.

This interesting company, actually a wholesaler of real estate, promotes the sale of property through real estate brokers who act as its retail outlets, somewhat similar to the corner grocery but of course much more complicated.

As the National Clearing House for real estate, Previews is a central market place where buyers and sellers of real estate meet. The idea for Previews was born in the minds of three young men on a Sunday afternoon in 1934. C. T. S. Keep and a fellow Rhodes scholar, Charles Gleaves, listened while Henderson Talbot, Keep's brother-in-law, expounded the need of some central bureau where real estate buyers could find the properties they sought. Talbot, manager of an apartment house development, had enough facts to sound convincing, the upshot being that after months of serious consideration, the trio launched "Previews Inc."

Photo by MacClellan

LOVELY PATIO OF LA FONTANA

recently sold to Mr. and Mrs. Wallaford Ransom Leach.

In a few years they had grown to an organization with nearly three score employes. Gradually the National Clearing House evolved so one could write to any one of Previews' six offices, see pictures and get facts on the property in which he was interested, whether it was Arizona, Florida, Vermont or Europe.

The idea has grown so that now instead of waiting for buyers, information and pictures about properties all over the country are sent to thousands of real estate agents.

For example, when Mrs. LeRay W. Berdeau of Palm Beach and New York, decided to sell her French Riviera villa at Cap d'Antibes, her most perplexing problem was how to put up a "For Sale" sign that would be seen by American buyers. It was the kind of a place that would logically appeal to an American, and Mrs. Berdeau hoped to sell for American dollars. But waiting for the chance visitor from the States who might want just this kind of home, in this particular spot, to stumble on the fact that her villa was for sale looked like a 100-to-1 shot. There was only one logical way to solve the problem, and Mrs. Berdeau tried it. The Palm Beach office of Previews listed the property—it was actively sales promoted from coast to coast and eventually bought by a prominent California executive through Previews' Los Angeles office.

Among the Florida properties listed with Previews which have been sold within the recent past, Manana Point, the Palm Beach home of Grover Loening, Chairman of the Board of Roosevelt Field, New York, was purchased by Mr. and Mrs. Talmadge Woodward of LeRoy and Rochester, New York. La Fontana, the original George Mester 21 room Palm Beach residence of Mrs. Lillian Taylor Bennett of Minneapolis, was bought by Mr. and Mrs. Wallaford Ransom Leach of Atlanta.

These sales were made by Palm Beach brokers. Another

Photo by Previews, Inc.

BEL AIR

Port Sewall estate of the late S. W. Traylor, now home of Dr. J. P. Graf of Chicago.

Palm Beach broker arranged the sale of the French Provincial style residence of Mrs. Carlos Franco to Mr. and Mrs. George Rasmussen of Palm Beach, formerly of Chicago; and H. B. Faith of Rockford, Illinois, purchased the Boca Raton residence of Thomas T. Sherwood, Eastern Air Lines representative in Palm Beach, through a Delray Beach broker.

Real Estate is the largest business in the Country. It's [illegible] than the American Telephone and Telegraph Company, the Pennsylvania Railroad and General Motors combined. The total residential real estate purchasing power handled by Previews' New York office alone in a year's time is well over $250,000,000.

In Palm Beach during the past Summer and Fall, property transfers were made that, according to the documentary stamps contained thereon, indicated a total of more than $6,000,000. There are 275,000 brokers, counting part-timers, engaged in the nation's real estate business, each dealer operating in his own little bailiwick.

The lack of intersectional organization in the real estate business wasn't so much of a handicap years ago as it is now that faster transportation and communications are transforming the United States, and for that matter the entire world, into a closely knit community.

Previews' business has grown to such an extent that a few years ago the present volume would have sounded fantastic and unbelievable. In 1934 hundreds of real estate brokers told Previews they were only interested in working on properties in their own immediate neighborhoods, a polite way of saying the concept of a national clearing house was not workable.

Today these same brokers, along with thousands of others throughout the United States and abroad, now demand listings from Previews and sell properties outside their own towns—many times as far away as 2,000 miles. In the past year more than 15,000 requests for information about specific properties were received in the New York office alone from brokers from all forty-eight states, five European countries, the Virgin Islands, West Indies, and Honolulu.

Photo by Previews, Inc.

THE GEORGE RASMUSSEN RESIDENCE

Palm Beach home of Mr. and Mrs. George Rasmussen, formerly the residence of Mrs. Carlos Franco.

For example, on a single day this winter through Previews a Brooklyn broker sold a Florida citrus grove to a prominent Brooklyn physician; a Minneapolis, Minnesota, broker submitted his buyer's offer on a South Carolina plantation, and a New York City commercial brokerage firm secured a signed purchase contract on a $270,000 gentleman's farm estate in Connecticut.

Previews' merchandising plan calls for a fee of approximately one percent of the asking price to be paid by the owner when the property is listed, and a final fee payable only if a sale is made. Listing arrangements vary according to conditions in different localities.

As President John Tysen of Previews explains, it is cheaper to list with Previews than to pay the amount it costs to maintain the property while it remains unsold.

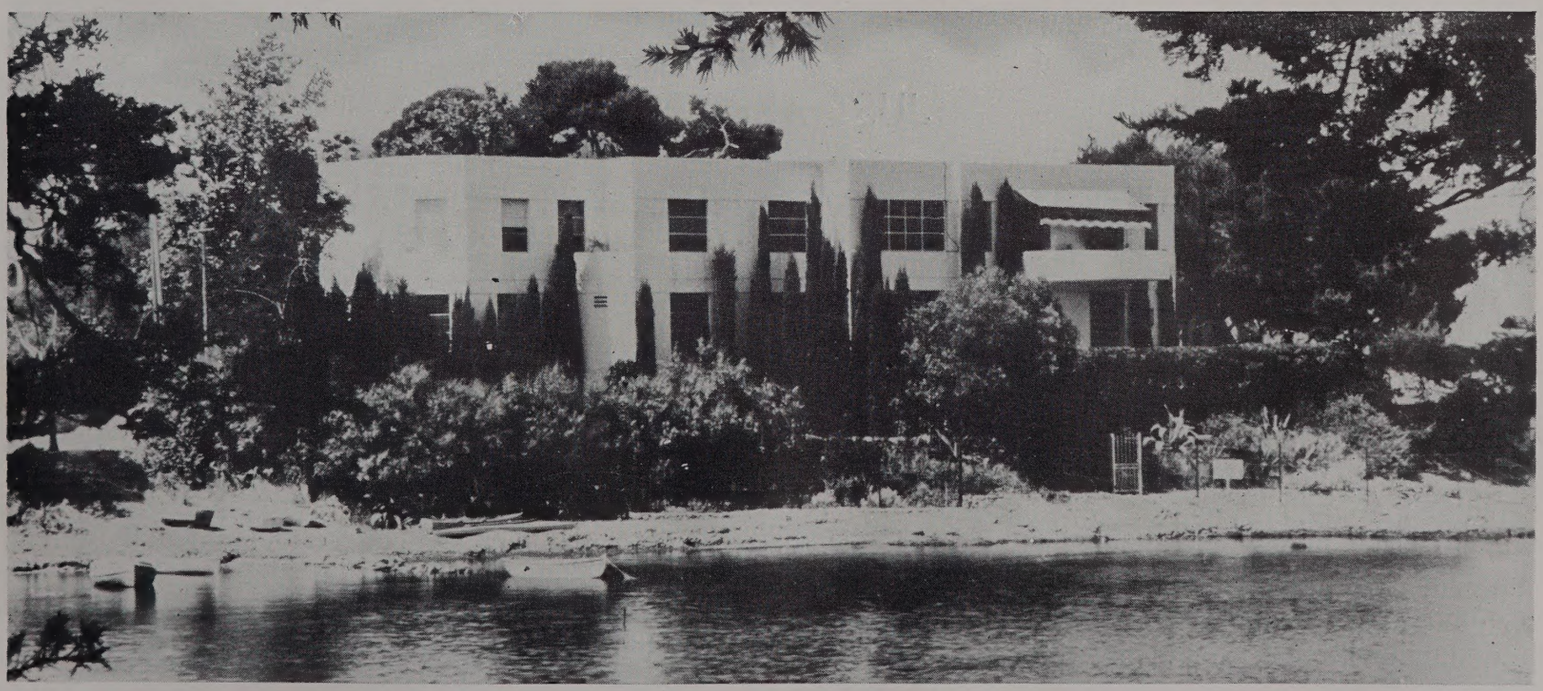

Photo by Previews, Inc.

DISTINGUISHED VILLA AT CAP D'ANTIBES

Formerly the French Riviera residence of Mrs. Leray W. Berdeau of Palm Beach and New York, the subject of an interesting long distance sale.

Chris-Craft . . . World's Largest Builders of Motor Boats

JUST ARRIVED

42 FT. AND 34 FT. COMMANDER -- 32 FT. CRUISER

AT BOAT SHOW

AT

PALM BEACH **Chris★Craft** SALES, INC.

1120 N. DIXIE **OPEN 10:30 to 4:30** **PHONE 7515**

Runabouts . . . Sportsmens . . . Express Cruisers . . . Cruisers . . . Yachts

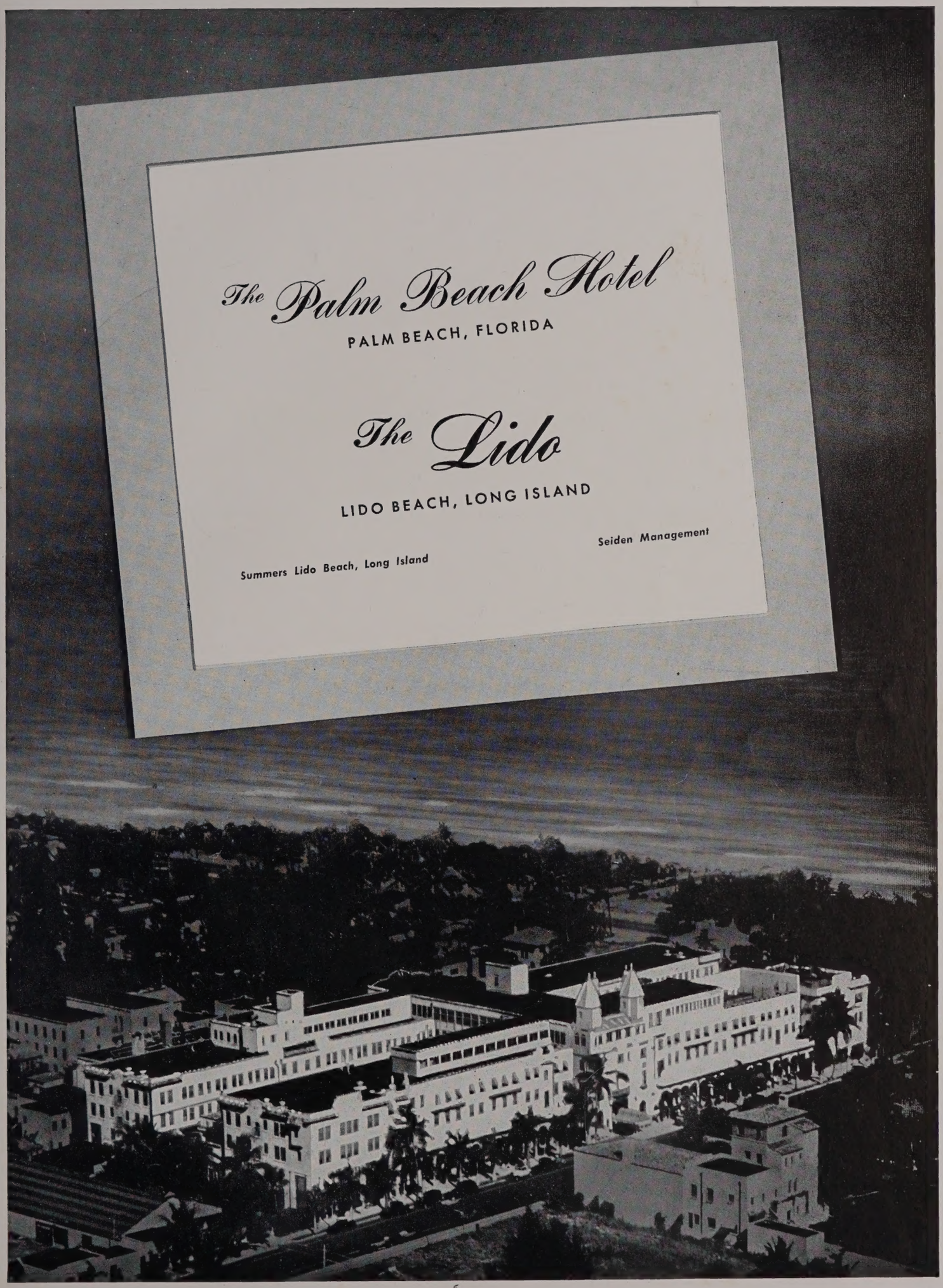
The Palm Beach Hotel
PALM BEACH, FLORIDA
The Lido
LIDO BEACH, LONG ISLAND
Seiden Management
Summers Lido Beach, Long Island

Yours FOR A MORE REWARDING VISIT TO *New York*

THE BILTMORE
Madison Avenue at 43rd Street
David J. Martin, General Manager
Direct elevator and stairway to Grand Central Terminal

To stay at any of these fine hotels is to enjoy New York with unhurried ease, for each places its guests agreeably near all the varied attractions of midtown Manhattan, while affording hospitable comfort in a setting of prestige.

Sharing a management that knows no compromise in standards of service, these three outstanding establishments offer between them a diversity of accommodations from which to choose the room or suite that meets your precise requirements.

ALL ADJOINING GRAND CENTRAL TERMINAL

And all near the Airlines Terminal

The Barclay and The Park Lane Hotels offer a limited number of furnished apartments on seasonal or annual lease, featuring pantries with electrical refrigeration.

THE BARCLAY
Just off Park Avenue
111 East 48th Street
William H. Rorke, *Manager*

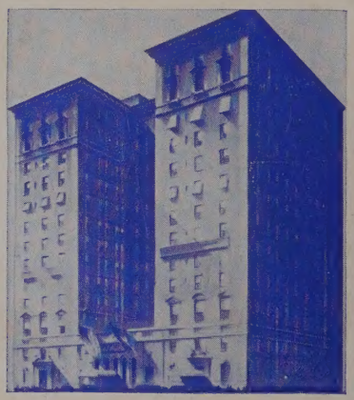

THE PARK LANE
Park Avenue
at 48th Street

Under the direction of REALTY HOTELS, Inc.
Madison Avenue at 43rd Street, New York 17 **Frank W. Regan, President**